# The RINDGE BROWNIE

1933

Cut in Linoleum by Raymond Hillier

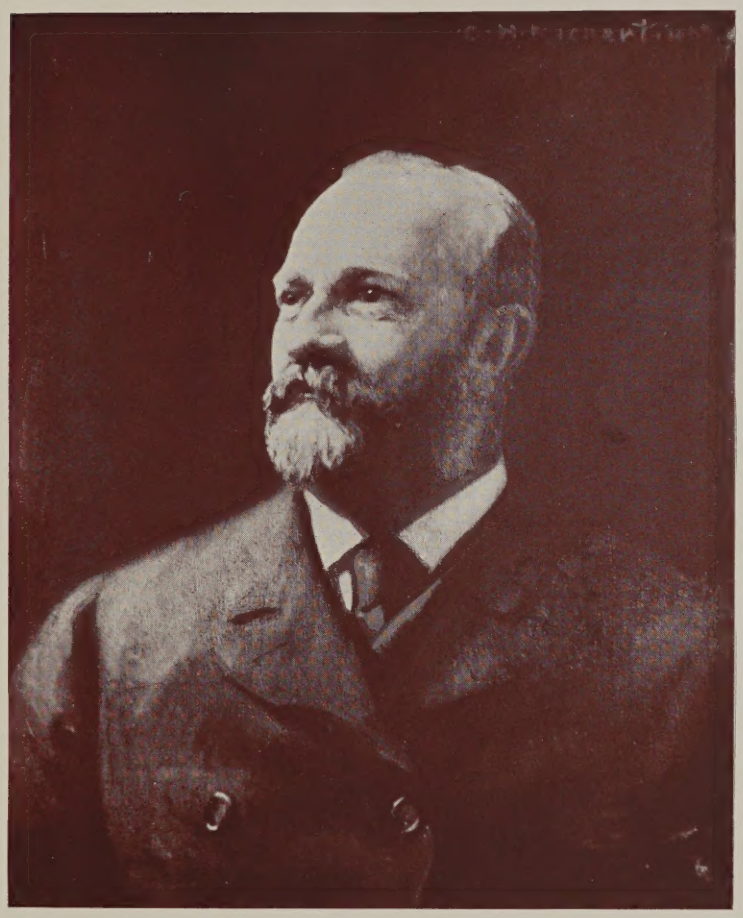

MR. FREDERICK H. RINDGE

FROM A PORTRAIT BY MR. CHARLES H. RICHERT

Cut in Linoleum by Clifford N. Geary

# CONTENTS

FACULTY

SENIORS

POST GRADUATES

ACTIVITIES

SPORTS

SOCIALS

# . . . FOREWORD . . .

IT IS the sincere purpose of the Rindge Brownie Staff to present in this volume a picture of Rindge life and to furnish a record that will help the class of Nineteen Hundred and Thirty Three to recall the friendships, the joys and cares of this foundation period of their school career, also to awaken in the hearts of those who have gone before us the sweet reminiscences and recollections of former days, to portray as we know best the spirit of the Brown and White.

Mr. John William Wood

# OUR HEAD-MASTER---MR. JOHN W. WOOD

AS WE REVIEW our four years at Rindge we begin to realize the value of an able school executive. You have guided us for these four long years, through all our hardships and good fortunes, 'till at last, as we graduate from this school, we leave behind us a man who shall be a friend to every member of the class of 1933, wherever he may be.

For a good many years, Mr. Wood, you have hoped and planned for a new building to house all the students comfortably. At last your dream has come true, and, if I may add, you have helped to fulfill your own dream by your hard work and your willingness to strive for the success of Rindge. Single handed almost you have planned the beautiful edifice which now houses us. Architects, builders, mechanics and other men have created this building but you alone were the guiding hand; you alone thought, planned, dreamed of the day when Rindge would rise to new heights. You, through all the stress and added burdens always found time to promote, assist, and all in all, always found time to make our class activities a social and scholastic success. You are a man who has had the true spirit of Rindge close to your heart ever since you first crossed the portals of the old school. You are a man who has a smiling face for every one who is in any way connected with the school.

The class of 1933 hopes that you will long guide the destinies of the new Rindge. A dream, a dream well planned and now a realization over which your guiding hand will long remain. Such is the sincere hope of the class of 1933.

# . . . DEDICATION . . .

THE CLASS OF 1933 wishes to offer its tribute of honor and esteem to one, who through his cultural and scholastic attainment and enthusiastic devotion to duty, interprets and inspires high ideals of life. His sincerity and faculty for understanding makes him beloved by all students. To Mr. John W. Wood, principal of the Rindge Technical School, who for twenty-five years has shared generously with the youth his scholarship and breadth of vision, whose life through word and deed has been an incarnation of man's most cherished treasure — friendship — this volume is affectionately dedicated.

# MR. JAMES F. CONLIN

WE LEAVE RINDGE but we will return, that is, we have all intentions ot be coming enthusiastic Rindge graduates. But if some of our class through conditions that may arise are unable to re-visit the school, you may be sure that the class of 1933 is unanimous in the opinion that you are a friend, a real friend, to each and every member of our class. You sir, as we look back, have been the guiding light for members of our class. Some of us perchance did not approve at the time but as-we look back without your guidance some of us would never have completed our high school course. We leave Rindge a stronger, sturdier group of young men be cause of your strong guiding hand. None can say that he ever applied for assistance and found you unwilling to help. Farewell, Mr. Conlin—your name will ever be dear to the class of '33.

# MR. FRANCIS T. McCABE

FOR THE PAST YEAR OR SO we have missed your happy countenance but we have not forgotten you. As freshmen and sophomores we went to you for advice and we always found you willing and ready to try to solve our problems. The asistance you gave us helped to make our stay here at Rindge more pleasant. It is such men as you, Mr. McCabe, that make Rindge one big happy and pleasant home. We are sure that the freshmen and sophomores under your guidance will be stronger and sturdier sons of Rindge because of your help. Rindge made no mistake when it appointed you as an executive and the class of 1933 wishes to voice its vote of faith and confidence in what the future holds for you. May you enjoy many years of life and may Rindge keep you close to its bosom so that future classes will be able to benefit by your guidance.

# MR. JOHN J. GARVEY

MR. GARVEY has clearly demonstrated that he is an able executive, and the Class of '33 feels proud to have come in contact with this capable man. Some of us probably thought of Mr Garvey as a stern and severe teacher, but we also realized that as a friend, he was one of the teachers that we would willingly approach to obtain assistance.

# MR. CHARLES A. LINEHAN

WHEN A MAN CAN MAKE an unpleasant and arduous task pleasant and pleasing, this man necessarily possesses what we call rare ability. Mr. Linehan's courses were always interesting, and his spare moments devoted to helping the boys who were a mite backward. Mr. Linehan, may we assure you that the Class of '33 appreciates your friendship

## MR. HENRY C. LYNCH

*Head of the Language Department*

MR. LYNCH is considered by the Class of '33 one of the most ardent Rindge rooters. In addition to being our faculty manager of all sports, he is the head of the foreign language department. Those of us who have tried to master French know that to be the head of this department requires a very capable and intellectual person. After having studied under Mr. Lynch, we know that he more than fulfills all the requirements for a successful head of department.

## MR. JOHN Y. MURRAY

*Head of the Electrical Department*

AFTER WATCHING MR. MURRAY, particularly for the past year, the Class of '33 nominates him for the position of the hardest working teacher that it has ever come in contact with. He worked long and hard on the plans for the new building, and now that the building is completed, the Class feels sure that Mr. Murray has reason to be proud.

## MR. EDWARD A. SULLIVAN

*Head of the Oral English Department*

THE CLASS of '33 is very definite in its opinion that Rindge Technical School possesses the finest dramatic coach in Massachusetts. After viewing the sucessful Senior Dramas of the past four years, the Class nominates Mr. Sullivan for the All Time, All America, Dramatic Coach.

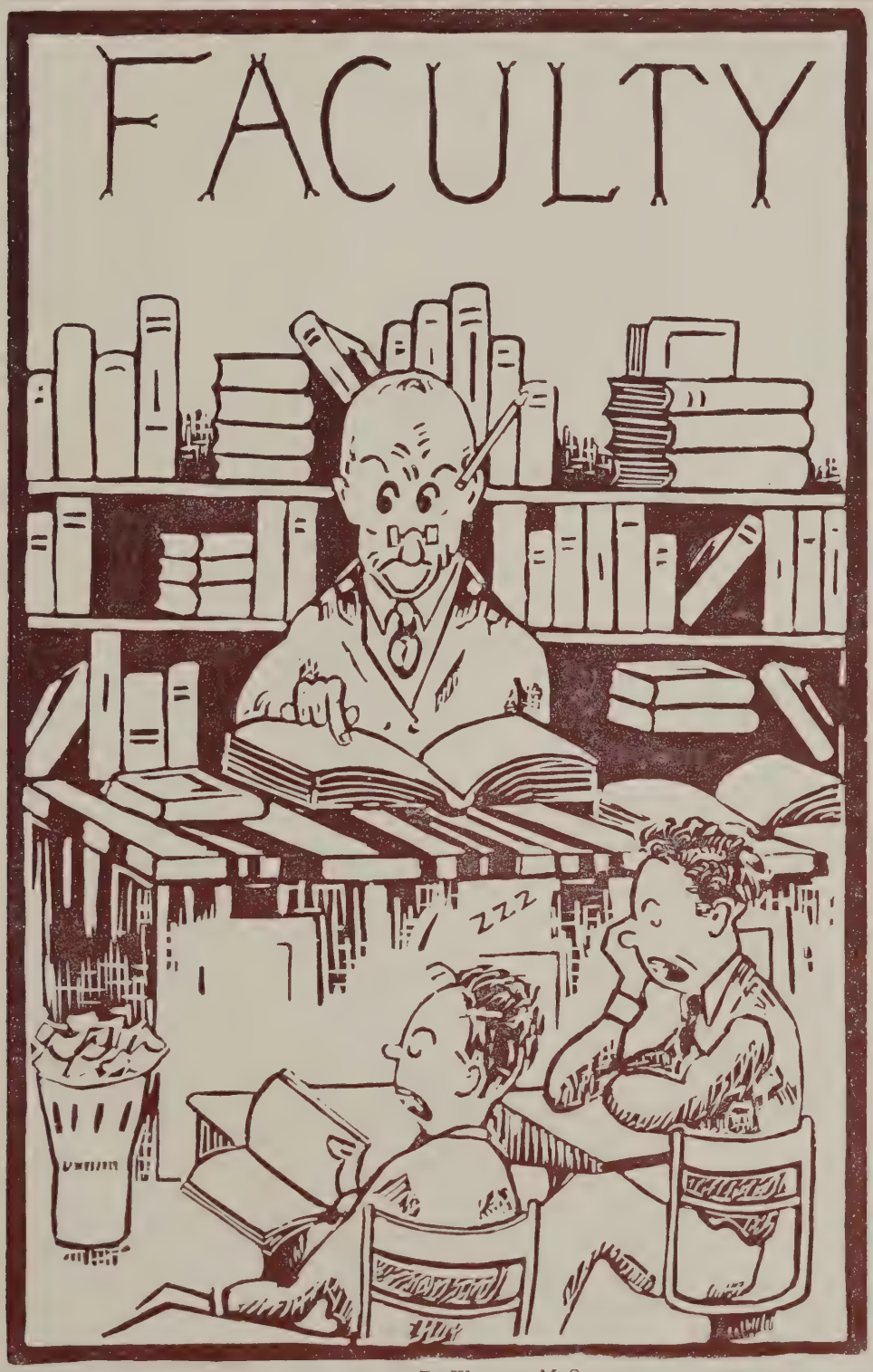


Cut In Linoleum By William M. Souza

# . . . RINDGE SENIOR TEACHERS . . .

RINDGE TECHNICAL SCHOOL has been fortunate in the acquisition of such an able faculty. We students have been the recipients of great efforts on their part.

The Class of 1933 takes this opportunity to acknowledge its debt to the members of the teaching staff and to extend its thanks to them.

MR. BERKLEY: A newcomer but is very popular with those of us who have been placed under his guidance.

MR. BOCKMAN: The mechanical and architectural drawing teacher. He was the promoter of the Skiing Club when we were at old Rindge.

MR. BURKE: An arduous worker who has fitted many of us for our college boards.

MR. CASSIDY: Has taught us how to fix an aeroplane while in motion. Don't try it.

MR. D'ARCY: An earnest teacher who also made the way clearer and brighter.

MR. DEMELLO: The mechanical drawing teacher. He is sure to turn out many efficient draftsmen from the class of '33.

MR. DENNEHY: Has developed many electrical wizards.

MR. FITZGERALD: New but well liked by all of us.

MR. GATELY: One of the main cogs of our year book.

MR. GILBERT: Turns out many efficient managers from his Industrial Organization class.

MR. GEOPPER: The friend of the entire class. Many a pleasant hour we spent under his guidance.

MR. GOMES: The other main cog in the production of our year book.

MR. KENYON: A young man himself, he understands a student's point of view on different matters.

MR. KILLIAN: His friendly attitude has made him a favorite of the student body.

MR. LADD: Is the gentleman who teaches us Chemistry. He promotes the Chess Club also.

# . . . RINDGE SENIOR TEACHERS . . .

MR. MacDONALD: Has shown us how to keep an automobile in A-1 condition.

MR. T. McLAUGHLIN: Teaches us the mysteries of electricity.

MR. W. McLAUGHLIN: Our baseball coach is also an expert at spurring backward students to greater efforts.

MR. MELLEN: Our Forge teacher. The other departments wouldn't funtion smoothly if Mr. Mellen weren't in the school to fix something in an emergency.

MR. MORASH: Our Radio expert has made this subject highly interesting.

MR. MULLEN: His classes were always delightfully interesting. He was a real friend to this class.

MR. NISSEN: Good natured yet a firm disciplinarian.

MR. PAINE: A true friend to all who came under his supervision.

MR. PREBLE: Stern but yet he treated kindly those who needed help.

MISS ROGERS: We of the college course have grown to realize what a real teacher Miss Rogers is.

MR. SCOTT: His course while difficult was perhaps one of the most interesting in the school.

MR. WADDEN: A rare person, a serious man with a keen sense of humor.

MR. WICKSON: He showed us the way when our path seemed blocked.

MR. WISEMAN: Although teaching a difficult subject he managed to hold the attention of the class all the time.

# BROWNIE YEAR BOOK STAFF

# 1933

*Back Row (Left to Right)*:—D. E. Altoonian, J. W. McElhenny, R. Cutter, D. R. Craib, M. DeMille, J. A. Harrington, V. Gillis, F. L. Murphy, J. F. McGovern, J. F. Kapchus.

*Sitting*:—G. F. Bettencourt, F. H. Brown, C. G. Dyer, J. Delaney, G. Maletta Editor, Mr. W. H. Mahoney Jr. Faculty Advisor, John Horgan President, C. Mellerup, E. E. Barber, S. Novak, S. J. Stanley.

*On The Floor*:— K. Small L. F. Katzer

# YEAR-BOOK STAFF

...EDITOR...
GREGORY D. MALETTA

ASSISTANT EDITOR
JOSEPH H. DELANEY

ASSOCIATE EDITORS
EDWARD E. BARBER SIDNEY NOVAK CHARLES MELLERUP
NICHOLAS E. BATTIT HOWARD FLANAGAN CHARLES G. DYER

MANAGING EDITOR
JOHN J. HORGAN

ATHLETIC EDITOR
FRANCIS H. BROWN

PHOTOGRAPHY EDITOR
DOUGLAS R. CRAIB

ART EDITOR
JOHN ANANIS

BUSINESS MANAGER
JOHN F. KAPCHUS

ASSISTANT BUSINESS MANAGER
HENRY T. BABICZ

LITERARY EDITOR
WALTER J. POITRAST

ASSISTANT LITERARY EDITOR
DOMINIC T. CIAMPI

BIOGRAPHERS
LEO KATZER JAMES F. McGOVERN
D. EDWARD ALTOONIAN

FACULTY ADVISOR
MR. WILLIAM H. MAHONEY

# SENIOR HONOR ROLL

BAXTER, WILLIAM, D.
BROWN, FRANCIS, H.
BUCKLEY, STEPHEN, A.
DANIELS, WALTER, W.
GIERINGER, EUGEN, P.
KAPCHUS, JOHN, F.
MALETTA, GREGORY, D.
MARCINKEVICH, JOSEPH, F.
MARTELLUCCI, NICHOLAS J.
MELLERUP, CHARLES, W.
NOVAK, ALEXANDER, S.
NOVAK, SIDNEY.
POTTER, EVERETT, A.
PROBERT, ROBERT.
REILLY, JOHN, H.
SANDERSON, PETER, J.
SARDINHA, MANUEL, J.
SMALL, KENNETH, E.
SOUSA, WILLIAM.
STANLEY, STEPHEN, J.
VINCUNAS, ANTHONY.
WEBBER, HERBERT, R.
WESTCOTT, HAROLD.

PROLOGUE

# PROLOGUE

THE TIME HAS COME for another Senior Class to leave Rindge. As they stand upon the threshhold of a new adventure they look in retrospect upon the four years that they have spent in high school, and pause for a moment, as is the custom, to leave an enduring monument to perpetuate the deeds and accomplishments of Rindge students. Some of these accomplishments have been great, but great or small, all are worthy of the traditions for which Rindge stands. But it is not for us, Seniors, to judge the deeds of our fellow class-mates but rather to let others read and judge for themselves whether our actions have been in keeping with the traditions of Rindge.

CUT IN LINOLEUM BY A. J. PETTITO

# SENIORS

Wide is the world that stretches before us;
Bright are our prospects, bright are our dreams;
Bright is the earth and the blue sky that's o'er us;
Oh! May the world prove as good as it seems!

May we be loyal and honest and upright,
Dauntless and faithful in all that we do;
And may all the radiance and wisdom of His Light;
Show us the way that we may be true.

Edward E. Barber, '33

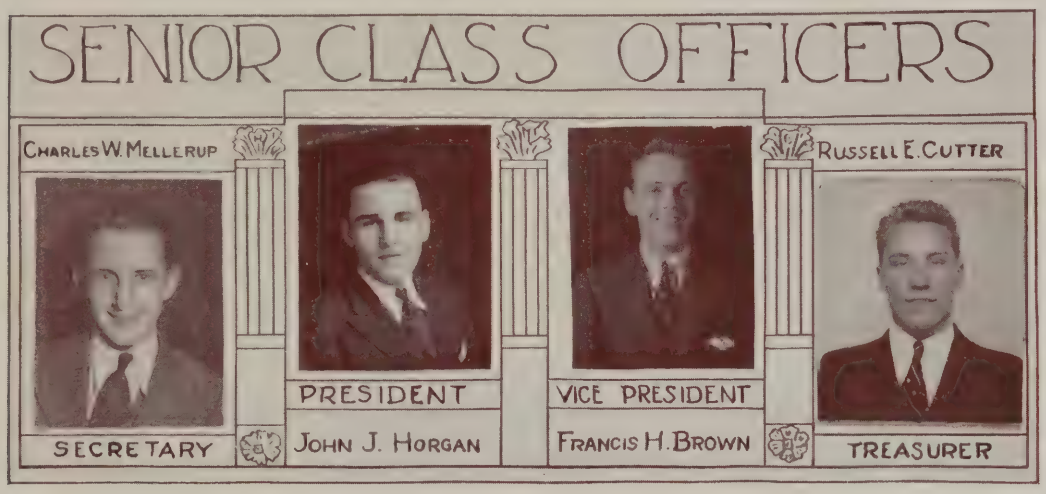


**JOHN JOSEPH HORGAN**
**"Johnny"**

81A Hampshire Street

18 years, 10 months old. "Johnny" prepared at the St. Mary's School. While at Rindge he did not play on any of the athletic teams although he is greatly interested in swimming, skating and boxing. He was not inactive. He served on all important committees in his Junior and Senior years. His marks were always among the best and teachers welcomed him to their classes. The esteem of his classmates is easily shown by the fact that he was elected Class President in '32 and '33, by overwhelming majorities. Football Dance '32 and '33; Junior Prom '33, '34; Senior Drama '32, '33; Senior Year Book '32, '33; Senior Reception '32, '33; Ring Committee '33. Keep that big smile "Johnny" and you will go to great heights.

**FRANCIS HENRY BROWN**
**"Brownie" "Harry"**

371 Prospect Street

19 years, 2 months old. "Brownie" prepared for Rindge at the Harvard Grammar School. He is interested in athletics and is a good student in French and German. He was a member of the track teams of '31, '32 and '33, and needless to say, ran away with several events as well as his letter and a medal or two. He intends to return to Rindge as a P. G. and to go to Harvard. Vice President '32, '33; Senior Football Dance '31, '32; Junior Prom '32, 33; Senior Drama '32, '33; Senior Prom '32, '33.

**RUSSEL ELWIN CUTTER**
**"Russ" "Husky"**

48 Locke Street

16 years, 11 months old. Graduated from the Ellis Grammar School. While at Rindge, "Russ" was one of the most popular boys in the school, not only with the pupils, but also with the faculty. "Russ" plans to take a P. G. and then go to the University of Alabama. He was one of the main reasons why so many of our socials went over so big this year. Always a hard worker for the school, he seemed to find time to star in sports. Although we often wondered how he managed to do it, he was treasurer in '31, '32, '33; Football '30, '31, '32; Basketball '33; Baseball '31, '33; Traffic Squad '31, '32, '33; Glee Club '30; Senior Drama Committee '32, '33; Reception Committee; Ring Committee '32. If "Russ" shows the same amount of initiative when he gets out of school as he has while at Rindge he will certainly amount to something big.

**CHARLES WILLIAM MELLERUP**
**"Mel"**

38 Crescent Street

18 years old. "Mel" prepared at the Agassiz Grammar School. He was another Rindge fellow who was as active as the proverbial bee. The class realizing this, elected him secretary. His favorite study was Algebra. He intends to come back next year as a P. G. and then enter M. I. T. Hockey '30, '31, '32; Glee Club '29; Traffic Squad '30; Junior Prom '32, '33; Senior Drama '33; Senior Prom '32, '33; Football Dance '32; Senior Ring Committee.

**WILLIAM FRANCIS AHEARN**
**"Frank" "Bill"**
634 Huron Avenue

*"A well known fellow is he,*
*For his tongue is always free."*

17 years old. From Hugh O'Brien Grammar School, Dorchester is where he hails. "Frank" intends to enter M. I. T. this year. During his stay at Rindge he was always an ardent supporter of all school activities. He is more comfortable on the dance floor than in school. Recently "Frank" became interested in acting and had a part in the Senior Drama. His favorite hobbies are dancing and sports. Rindge Football Squad '32; Traffic Squad '32; Year Book '33; Senior Drama '33; Hockey Squad '32; Baseball Squad '33. Farewell, "Frank", we know we shall hear from you in years to come. You are certain to succeed in your chosen field.

**DERAN EDWARD ALTOONIAN**
**"Doc"**
3 Stimson Court

18 years old. Came to Rindge from the Rice Grammar School in Boston. Deran intends to go to Russia when he graduates from Rindge. He is interested in politics. He was elected Junior Class Secretary. Football Squad '31; Baseball Squad '31; Chess '30, '31, '32, '33; Safety Patrol '30, '31, '32, '33; Junior Prom '33; Senior Football Dance '32, '33; Senior Drama '32, '33; Senior Reception '32, '33.

**VITO ANANIS**
**"Count"**
42A Union Street

18 years old. Vito came to Rindge from the Wellington School. His name speaks for itself. As most of us realize he was chosen by all sports writers for all-scholastic halfback for two successive years. He was also elected captain of our 1932 football team. Vito is rated as the best back in scholastic football. He also is among the leaders in other sports. Varsity Football '29, '30, '31, '32; Varsity Basketball '31, '32; Varsity Track '31, '32; Traffic Squad '30, '31, '32, '33. He intends to go to college and make good. His college intentions are B. C.

**ARTHUR FLOYD AVERETT**
**"Art"**
15 Howard Street

"Art" graduated from the Webster Grammar School. Glee Club '28, and '29; Varsity Baseball '32, '33; Safety Patrol '30, '31, '32.

**WILLIAM PINCKNEY AVERETT, JR.**
**"Bill"**
15A Howard Street

19 years, 8 months old. "Bill" came to us from the Webster Grammar School. His favorite hobbies were boxing and music while his best academic subject was English. Hockey Squad '32; Glee Club '29, '30. Lots of luck, "Bill".

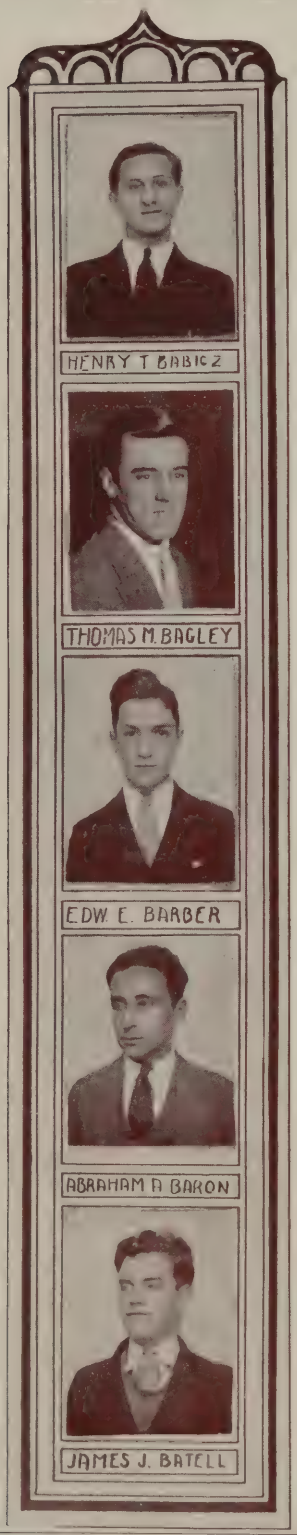


**HENRY T. BABICZ**
**"Lanky" "Shimmie"**
102 Gore Street

17 years, 9 months old. He came to Rindge from the St. Hedwig's Parochial School to study art. His hobbies are skating, football, baseball and dancing, while his favorite study is art. Being handicapped by after-school work, "Lanky" could not take part in many events while at Rindge. He was on the Register Art Staff in '32, '33. He also did his part in making this year book a success. Being quite an artist, he intends to go to the Massachusetts School of Art. Good luck, "Lanky".

**THOMAS M. BAGLEY**
**"Tommy"**
26 Kenwood Street

19 years old. Here's "Tommy", who entered these halls of learning from the Webster Grammar School. He claims that electricity is the easiest subject for him to assimilate, and we know it. His favorite study is — do I have to tell you? — Electricity. His hobbies are swimming, skating and talking. Senior Drama Committee '33. "Short Circuit "Tommy" is some electrician. Every time he connects something up, the partition comes down.

**EDWARD EDWIN BARBER**
**"Eddie" "E. E."**
52 Warland Street

18 years old. "Eddie" came to us from the Oliver Wendell Holmes Junior High School in Dorchester. While at Rindge he has specialized in the study of Science. "Eddie" intends to go to college and become a Chemical engineer. He has been the Register Freshman editor '30, Junior editor '32, and Senior editor '33. "Eddie" was the winner of a prize in the Rindge Register Christmas Story Contest of 1933. Checker Club, '30, '31; Chess Club '32, '33; Traffic Club '32; Junior Prom Committee '33; Senior Drama Committee '33; Senior Reception Committee '33; Senior Year Book Committee '33; Associate Editor on Year Book; Rindge Correspondent to The Cambridge Sun.

**ABRAHAM ARTHUR BARON**
**"Einstein" "Maestro"**
373 Norfolk Street

18 years old. Came to Rindge from the Harvard Grammar School. Arthur has been a very good scholar, winning second prize in the Metcalf Memorial Award of 1930. While at Rindge, he has specialized in English. He won also the second prize in the Rindge Register Christmas Story Contest in 1931. He was the Rindge Register Sophomore Editor '31. Also Color Guard '30, '31. "Maestro" also helped on the Junior Prom Committee '33.

**JAMES JOSEPH BATTELL**
**"Bart"**
62 Fayette Street

16 years old. This up and coming auto mechanic entered Rindge from the Kelly Grammar School. "Bart" has been splashing in grease so long at Rindge that Automobile has become his favorite study with Algebra a close second. He made many friends at Rindge by his genial nature. He dabbled in Radio and Electricity as hobbies. He intends to take Civil Service Examinations. Best o' luck, "Bart".

### NICHOLAS ELIAN BATTIT
**"Nick"**
58 Granville Road

17 years old. Prepared at the Russell Grammar School. "Nick" is a fellow who takes his work very seriously. While at Rindge, he has specialized in the study of English and he intends to secure a college education when he leaves us. "Nick" has been Editor-in-Chief of the Rindge Register for two years '32, '33; Senior Year Book Committee '33.

### WILLIAM DONALD BAXTER
**"Bill" "Speed"**
31 Madison Avenue
*"Honest effort means success."*

"Speed" is 17 years, 8 months old. He came to Rindge from the Ellis Grammar School. He earned the nickname of "Speed" by his work on the track teams of '32 and '33. His other favorite sport was basketball. Next to sports, "Bill" liked to act and did so in the Senior Drama. He hopes to spend another year at the New Rindge if he is not successful in finding employment. If "Bill" is as faithful at his work outside of school as he is in school he will not be with us next year. He specializes in drawing.

### WILLIAM WALTER BELUSHKO
**"Captain"**
365 Portland Street

18 years old. "Captain" came to us from Kelly Grammar School. His favorite study in his senior year seemed to be Chemistry. "Captain" likes to putter and tinker with radios. He was a member of the football team in '29, '30, and '31. "Captain" also stars for a celebrated local team. He intends to go to a Preparatory School after completing his studies, but does not know which particular one. Au Revoir, "Captain".

### VICTOR MICHAEL BENKOSKI
**"Benny"**
117 Harvard Street

17 years, 3 months old. "Benny" came to Rindge from St. Mary's Grammar School. During his stay here, he has been a very studious and a well liked fellow. He has taken the electrical course, and, although he intends to be a musician, we hope that he will prove helpful in the electrical world. His favorite study is Electrical Mathematics. Violin playing is his hobby. Senior Drama '33.

### GEORGE F. BETTENCOURT
**"Sky" "Betty" "Bennie"**
10 King Street

19 years, 2 months old. Prepared at the Ellis Grammar School. "Sky" was one of the most popular students at Rindge. He was Rindge's all-suburban center and many a plunging back thought he had hit a truck when he had really hit "Sky". He intends to work. Varsity Football '30, '31, '32; Basketball '29, '30; Crew '30; Football Dance; Senior Drama; Senior Reception.

NICHOLAS E. BATTIT

WILLIAM D. BAXTER

WALTER W. BELUSHKO

VICTOR M. BENKOSKI

GEORGE F. BETTENCOURT

WM G. BIDDISCOMBE

CAROL S. BIERGIEL

LLOYD H BLINN

JOSEPH G BORELLI

LOUIS E. BOUVIER

**WILLIAM GEORGE BIDDISCOMBE**

13 De Wolfe Street

18 years, 9 months old. Came to Rindge from the Webster Grammar School. Intends to go to Canada to write literature. His hobby is the writing of short stories. Camera Club; Dancing Class '30, '31, '32, '33; Football Dance '32, '33; Senior Drama '32, '33; Junior Prom '32; and Year Book '33. Winner of Rindge Register Christmas Story Contest '32.

**CHARLES BIERGIEL**

**"Birch"**

10 Palermo Street

*"We know you will succeed,*
*Because in school you tried to lead."*

17 years, 8 months old. "Birch" graduated from St. Hedwig's Parochial School. His favorite study was Aviation. "Birch" was a member of the Rindge Dancing Class. His hobbies are swimming, bicycling and pencil-sketching. Aero Club '30. "Birch" intends to enlist in the Naval Air Reserves after graduation.

**LLOYD HERBERT BLINN**

**"Blinny"**

53 Wendell Street

20 years, 2 months old. "Blinny" came to Rindge from the Peabody Grammar School. Although he was quiet, he got along quite well with his fellow students. His favorite subject was Strength of Materials. He was interested mainly in art and sports. "Blinny" is undecided as to what he will do but we are sure that he will succeed in anything he tackles. Checker Club '30.

**JOSEPH GEORGE BORELLI**

**"Joe"**

129 Holworthy Street

17 years, 11 months old. "Joe" came to us as a product of the Haggerty School and he is one of the small members of his class. "Joe" seems to be quite popular with his classmates and likes to get rides home from tourists passing Radcliffe College. He likes to play Hockey, Football, and swim. For his favorite studies "Joe" likes English and Mathematics. After "Joe" leaves us he intends to go to B. U. to study Law. So long, "Joe".

**LOUIS EUGENE BOUVIER**

**"Louie"**

4 Porter Circle

*"With the boys he was always bold,*
*And with the girls he was not so cold."*

18 years, 4 months old. "Louie" graduated from Our Lady of Pity Parochial School. His favorite study was Aeronautics. His hobbies are swimming, basketball, and skating. A member of the Aero Club '29. "Louie" intends to go with those boys who are entering the Naval Air Corps.

### JOHN PATRICK BRENNAN

**"J. P."**

14 Pine Street

17 years, 5 months old. St. Mary's is the school "J. P." hails from. The most important event in his life was the laying of the cornerstone (it's a fact). Swimming, skating, and football are a few of his hobbies. "J. P." intends to enter Dartmouth College next fall.

### JAMES FRANCIS BROGAN, JR.

**"Jim"**

10 Hawthorne Park

20 years old. Graduated from the Ellis Grammar School. "Jim" has always had a pleasant smile for everyone, and was liked by all. While here at Rindge, he has enjoyed his History classes above all. He intends to go to Boston College upon graduating from Rindge.

### WALTER JOSEPH BROWN

**"Brownie" "Speed"**

371 Prospect Street

16 years, 11 months old. Prepared at Harvard Grammar School. "Speed" is swifter than a comet, as his rivals may well testify. He was prominent scholastically and athletically. A wizard at Mathematics and certainly no stranger to the honor roll. He has numerous and varied hobbies, as he takes part in all branches of sports. Aeronautics is his favorite study and he will surely rise to great heights. "Speed" intends to take a Post Graduate Course at Rindge before going to Preparatory School. Glee Club; Aero Club; Track Team. Best of luck, "Speed".

### STEPHEN ARNOLD BUCKLEY

**"Buck"**

5 Ninth Street

17 years, 10 months old. "Buck" was prepared at St. Mary's School. He is an excellent scholar being on the Honor Roll almost continually. "Buck's" ability in Electrical Mathematics and Electricity proves that the electrical game should be his vocation. His favorite hobbies are music, sports and reading. On leaving Rindge "Buck" intends to further his knowledge of electricity at Northeastern. We are sure he'll make a name for himself. Good luck, "Buck".

### MICHAEL JOSEPH CALLAHAN

**"Joe"**

32 Gurney Street

16 years old. "Joe" came to Rindge from the Russell Grammar School. While at Rindge he was a very good student, showing extraordinary ability in both Electricity and Science. In school he was always very quiet, being a little bashful, but outside of school he was interested in all sports. After graduating in June, he plans to enter M. I. T., where we are sure he will uphold the high standard of Rindge.

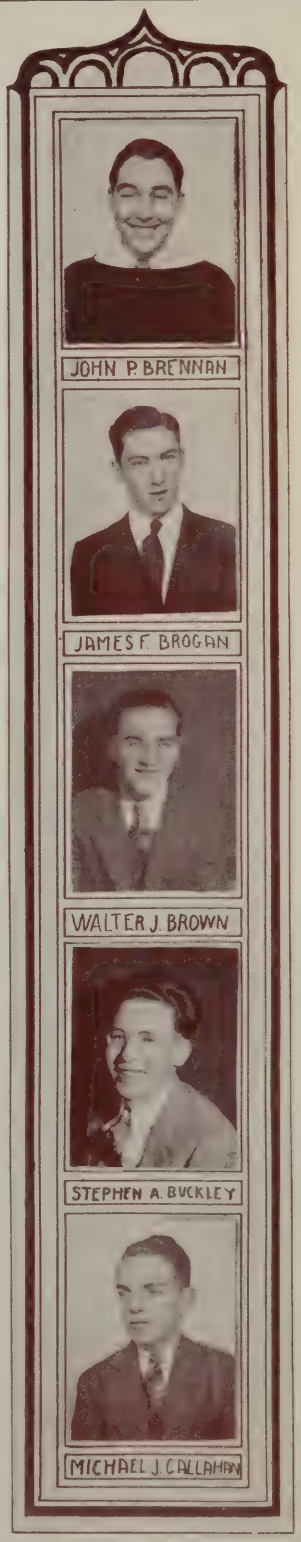

VINCENT J. CALLAHAN.

NELSON J. CARDIN.

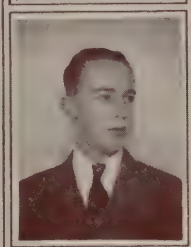

WALTER T. CARLSON.

ELMER E. CARR.

CHARLES M. CARVALHO.

**VINCENT J. CALLAHAN**

**"Cal"**

13 Verdun Street

16 years old. "Cal" came from the Ellis Grammar School. His favorite study was electricity. Never without a smile, he makes a hit with every one he meets. He was full of school spirit and he could be seen at all the Rindge games. His hobbies are all kinds of sports. He plans to come back to the New Rindge for a Post Graduate year.

**NELSON J. CARDIN**

**"Hap"**

25 Foch Street

17 years, 11 months old. Came to Rindge from Our Lady of Pity School. His favorite studies were Chemistry and Printing. "Hap" has also proven himself to be a good baseball player. He is doubtful as to what he will do when he graduates from Rindge.

**WALTER T. CARLSON**

**"Walla"**

20 Rindgefield Street

17 years old. "Walla" came to Rindge from the Ellis Grammar School. His slimness has kept him off the athletic teams, but he has made up for this by his energy in studies. His name has seldom been off the honor roll. His favorite study was Electricity. His hobbies are electricity and radio. Walter is undecided in his intentions but we all hope and believe that he will succeed in whatever he undertakes. Member of Glee Club '29.

**ELMER ERNEST CARR**

**"Dutch" "Al"**

26R Antrim Street

18 years, 11 months old. "Dutch" graduated from the Fletcher Grammar School. While at Rindge, he learned the art of Printing. He intends to make this his life's work. "Al" will go to Wentworth Institute. His favorite hobbies are sports (for "Al" is quite a sport). Traffic Squad '31, '32, '33.

**CHARLES M. CARVALHO**

**"Charlie"**

57 Tremont Street

18 years, 2 months old. "Attention everybody". We have here a graduate of the Wellington Grammar School. When he first entered Rindge, "Charlie" thought that Cabinet Making was the one and only good subject left at Rindge. He still believes it as he spends all of his spare time making cabinets. "Charlie" was the best mathematician, the best physician, and the best Algebra untangler in his classes. He is undecided as to what he'll do after graduation.

WILLIAM H. CHAPMAN

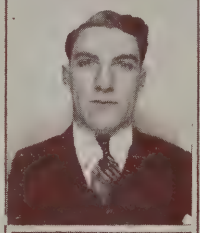

GEORGE J. CHICARIELLO

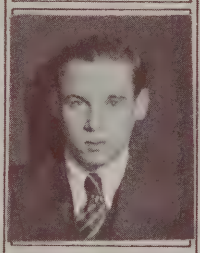

FRANCIS J. CHRISTENSEN

DOMINIC T. CIAMPI

JAMES A. CIAMPI

### WILLIAM HARRY CHAPMAN

**"Bill" "Chappie"**

103 Allston Street

18 years old. "Chappie" came to us from the Morse Grammar School. Upon graduating he intends to go to a preparatory school. He is a very athletic fellow, having played on the basketball team for the years '30, '31, '33; hockey team '32; and baseball team '30, '31, '32, and has been chosen to lead the baseball team on the diamond for the year '33. Good luck, "Bill", and may success be everlastingly yours.

### GEORGE JOHN CHICARIELLO

**"Chick"**

474 Cambridge Street

*"Always smiling, always gay,*
*With the girls 'Chick' had his way."*

19 years, 4 months old. "Chick" came to Rindge from the Thorndike Grammar School. "Chick" intends to enter an Engineering school in the fall. His hobbies are Dramatics and sports. Senior Drama '31, '32, '33; Junior Night Play '31.

### FRANCIS CHRISTENSEN

**"Swede"**

117 Montgomery Street

17 years old. His favorite hobby is to engage in sports. "Swede" came to Rindge from the Ellis Grammar School. He intends to further his education upon graduating, but is undecided at what institute. He was one of the quiet members of our class, but a true friend. Good luck, "Swede".

### DOMINIC T. CIAMPI

**"Champ"**

17 Sumner Road

18 years old. "Champ" prepared for Rindge at the Putnam School. He intends to come back for a P. G. to prepare for M. I. T. His hobbies are chess and basketball. In chess he was by far the best player in the school. The most interesting thing that happened in Rindge to him is that Rindge's chess team defeated the Latin team three times while he was a member. Here's chess-nuts to you, "Champ". Chess Club '30, '31, '32, '33. Also in the annual Christmas play in '31.

### JAMES A. CIAMPI

**"Champ"**

359 Cambridge Street

16 years old. "Champ" came to Rindge from the Thorndike Grammar School. He intends to become a printer after leaving school. His hobby is playing sports. "Champ's" favorite study at Rindge was Algebra. He belonged to the Traffic Squad in '30, '31, '32, and '33. He is the smallest member of his class to graduate. Good luck, "Champ".

### JOSEPH P. CICCOLO

**"Babe" "Chick"**

25 Holmes Street

17 years, 4 months old. "Babe" came to Rindge from the Haggerty Grammar School. His hobby is sports. His favorite study is English Varsity Hockey '31, '32, '33; Traffic Squad '31, '32; Football '32; Baseball '32, '33. We are sure that "Babe" will succeed in whatever business he undertakes.

### EDWARD JOSEPH CLAUSS

**"Eddie"**

34 Essex Street

16 years, 10 months old. Graduated from the Harvard Grammar School. "Eddie" has been one of the best liked fellows in the class. He intends to go to college where we're sure he will make good. He enjoys reading and hockey more than anything else. While at Rindge, he has specialized in English and American History. Traffic Squad '30, '31, '32, '33; Junior Prom '33; Senior Dance '32; Senior Drama '32; and Senior Reception '32.

### OTTIS J. R. CLAYTON

**"Ottie" "Oty"**

4 Ellsworth Avenue

18 years, 3 months old. "Ottie" came to Rindge from the Harvard Grammar School. He is undecided toward his future, but hopes to attend Rindge another year as a P. G. "Ottie" enjoys dancing, hunting, fishing, travelling and swimming. As a member of the senior class he has devoted his service toward the traffic squad and year book committee, which service was appreciated by all. Good luck, "Ottie".

### ROBERT HENRY COOKE

**"Bob" "Cookie"**

1010 Massachusetts Avenue

18 years old. Came to Rindge from the Morse Grammar School. "Bob" intends to come back for a P. G. His favorite study is aeronautics. He is a speed fan and likes to witness any contests or races where speed is concerned. His life's ambition is to make a name for himself in the "speed world". "Here's luck, 'Bob'."

### AUSTIN JOHN CORCORAN

**"Buster"**

75 Fayerweather Street

*"His hair is curly, his eyes are brown,*
*He's never out though he may be down."*

17 years, 2 months old. "Buster" graduated from the Russell Grammar School before he came to Rindge. He intends to become a Structural Engineer. Photography is his hobby. He was on the Traffic Squad '30, '31, '32, '33. He is enthusiastic about being a member of the first graduating class of the new Rindge. Here's wishing you plenty of luck.

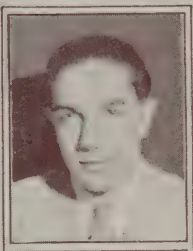

JOSEPH P. CICCOLO

EDWARD J. CLAUSS

OTTIS J. CLAYTON

ROBERT H. COOKE

AUSTIN J. CORCORAN

### CHESTER EDWARD COYNE
**"Chet"**
173 Hampshire Street

18 years, 9 months old. "Chet" prepared at St. Mary's Parochial School. While at Rindge, he was by no means a quiet boy. His favorite studies were History and Electricity. Baseball Squad '32, '33. "Chet" considers the laying of the new Rindge cornerstone and the visit of the famous French General Gourad to Rindge, as his most interesting happenings at Rindge. He is undecided as to his future intentions, but we will probably have him back as a P. G. Well, best of luck, "Chet".

### DOUGLAS RICHARD CRAIB
**"Doug"**
36 Cottage Street

17 years, 9 months old. Prepared for Rindge at the Roberts Grammar School. "Doug" hasn't fully decided what he is going to do yet but his wit will carry him through. "Doug's" favorite study is Printing, which he uses as a means of earning a little pin money. Hiking and canoeing are "Doug's" other hobbies. The most interesting happening in "Doug's" four years at Rindge was the sealing of the cornerstone of the new Rindge building. Senior Year Book Committee '32. The Register couldn't have been a success during the past four years without "Doug's" willing assistance. Keep it up.

### LAWRENCE DANIEL CUMMINGS
**"Larry"**
122 Brookline Street

*"In school he was very quiet,*
*But out of school he was a riot."*

17 years, 10 months old. "Larry" graduated from the Webster Grammar School. "Larry's" hobbies are skating and motorcycle riding. He claims his favorite study is Aeronautics. Member of the Rindge Aero Club '29. He plans to join the Naval Air Reserves. Best of wishes "Larry".

### RICHARD CHARLES CUMMINS
**"Dick" "Ink"**
7 Sixth Street

18 years old. "Dick" entered Rindge from the Sacred Heart School. His pet hobby is sports while his favorite study is Book-binding. "Dick" intends to finish his education at Tulane University.

### BERNARD RICHARD JOSEPH DALY
**"Barney"**
6 Fainwood Circle

18 years, 7 months old. "Barney" came to us from the Harvard Grammar School. He was a fine student while at Rindge, and his favorite study was English. His hobbies are eating, collecting stamps, and watching either movies or baseball games. He plans to enter the University of Southern California. "Barney" was one of the foremost supporters of all the Rindge athletic teams, and his greatest joy came when Rindge beat Somerville by a score of 13 to 12 on last Thanksgiving Day. Baseball Squad '32, '33; Hockey Squad '31; Football '31; Radio Club; Checker and Chess Clubs. Best of luck, "Barney".

CHESTER E. COYNE

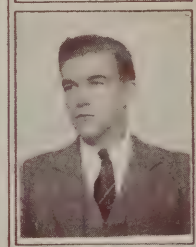
DOUGLAS R. CRAIB

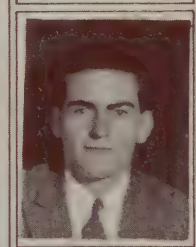
LAWRENCE D. CUMMINGS

RICHARD C. CUMMINS

BERNARD R. DALY

**WALTER WILLIAM DANIELS**
**"Walla" "Pop"**
68 Richdale Avenue

17 years old. He came to Rindge from the Peabody Grammar School. His favorite study was American History. Walter intends to come back for a P. G. and then go to M. I. T. Traffic Squad and Baseball Squad '33.

**JOHN DARESKY**
**"Johnny" "Ski" "Pun"**
252 Windsor Street

17 years old. John prepared at the Roberts Grammar School. His favorite subject is aeronautics but "Ski" also likes skating, swimming, basketball, pool, and ping pong. While at Rindge he was one of the few who had an airplane ride with Mr. Kenyon of the Aeroplane Class. Upon leaving school, "Ski" is going to get a job, that is, if the depression ends.

**JOSEPH HILARY DELANEY**
**"Joe"**
8 Day Street

18 years, 2 months old. "Joe" came to us from the Ellis Grammar School. English was "Joe's" specialty while at Rindge as many of his teachers will testify. "Joe" is a natural born athlete and he has specialized in Track while at Rindge. After leaving Rindge "Joe" intends to enter preparatory school and eventually go to some college. Track '31, '32, and captain of the '33 team.

**MERVIN DANA DE MILLE**
**"Merv"**
187 Harvard Street

17 years, 10 months old. Came to Rindge from the Roberts Grammar School. His favorite hobby is hiking. Has been at the top of the class for four years. Year Book Committee '33.

**NICHOLAS JOSEPH DERGAY**
**"Nick"**
221 Franklin Street

19 years old. "Nick" came to Rindge from the Webster Grammar School. He was one of the best defensive backs on any schoolboy team. Besides being a "bear" on the defense he was also a dangerous man on the receiving end of a forward pass. "Nick" is a three letter man, making them in Football '29, '30, '31, '32; Baseball '30, '31, '32; Basketball '30, '31, '32, making a total of ten letters. He intends to go to some school and continue his education.

### GEORGE A. DEXTER
17 Washburn Avenue

17 years, 11 months old. George came to Rindge from the Ellis Grammar School. He is quite a chemist. His quiet air made him a friend of all his classmates. George intends to take a P. G. course. His name appeared on the Honor Roll several times. George's favorite study is Chemistry and his favorite hobbies are baseball, football and stamp collecting. Chess '32, '33.

### LEO EDWARD DIEHL
**"Eddie"**
295 Brookline Street

19 years old. Leo came to Rindge from the Massachusetts Hospital School in Canton. He intends to pursue his academic studies further. "Eddie's" favorite study at Rindge is French. Leo has been one of the most faithful in following the athletic teams in victory or in defeat. Such an ardent supporter of his school will surely be a success in anything he undertakes. Leo is and always will be the favorite of anyone he meets, and all of Rindge hopes that he will be as successful in his future life as he has been at Rindge. "Best of luck, Leo". Glee Club '30; Register Sporting Editor; Rindge correspondent to "The Scholastic News".

### RALPH PHILLIP DIEHL
**"Dutch"**
295 Brookline Street

17 years, 11 months old. Ralph came to Rindge from the St. Mary's Grammar School. While at Rindge he has distinguished himself along academic lines. In French, he stands out as a good student. "Dutch" is athletically inclined as shown by his prowess on the baseball field and in the hockey rink. Ralph has been a member of the French Club and the Traffic Squad. After graduating from Rindge, Ralph intends to continue his quest for knowledge. His many friends join in wishing him good luck and hope that he will be successful in whatever he undertakes to do. Baseball '32, '33.

### JOHN S. DOBROWOLSKI
**"Dobo" "Bradley"**
250 Sixth Street

18 years old. "Dobo" hails from the St. Hedwig's Parochial School. Electricity is his favorite study, while swimming, hockey and baseball are his favorite hobbies. While at Rindge "Dobo" was a quiet, timid fellow, hence finding material for his write-up is difficult. He intends to go to Tufts College when he graduates.

### JOHN FRANCIS DOWNES
**"Dingle"**
54 Boylston Street

19 years old. A graduate of St. Paul's Parochial School. "Dingle" was always on the go at Rindge. He enjoyed studying English and History. His hobbies are swimming, dancing, and sports. "Dingle" plans to go to the University of Alabama after he graduates. Hockey Squad '30, '31; Travel Club '29; Traffic Squad '30; Glee Club; Junior Prom Committee, and Football Dance Committee '31.

JOSEPH W. DOWNS

ROBERT A. DOYLE

JOHN J. DRAGUN

JAMES P. DRISCOLL

JOHN J. DUNN

**JOSEPH WILLIAM DOWNS**
**"Downsey"**
30 Parker Street

18 years, 11 months old. "Downsey" came to Rindge from the Ellis Grammar School. This lad in his freshman year showed remarkable ability in Oral English and his oral compositions were very shocking. He has shown his ability in aeronautics and intends to be an aeroplane mechanic. When not in airplanes, "Downsey" spends his time at sports. If hard work brings success "Downsey" is sure to succeed. Hockey Squad '32; Baseball Squad '32; Checker Club '30, '31.

**ROBERT ALLEN DOYLE**
**"Bob"**
1411 Cambridge Street

*"Here's a boy who'll make his work,*
*We know his photographing is an art."*

18 years, 6 months old. "Bob" came to us from the Felton Grammar School. He was rather modest in his write-up and failed to put down any of his activities but we can assure you he was a staunch supporter of all class activities. "Bob" intends to become a Photo finisher. His hobbies are collections and reading. Traffic Squad '32. Well, best of luck, "Bob".

**JOHN JOSEPH DRAGUN**
**"Johnnie"**
70 Gore Street

*"As stubborn as a mule,*
*But boy, oh boy would he fool?"*

16 years, 11 months old. "Johnnie" entered Rindge from St. Hedwig's Parochial School. He is one of the popular fellows of his class. He helped to make a box for the laying of the cornerstone of the new Rindge School. Metallurgy is his favorite subject. For hobbies "Johnnie" likes to draw and fish as well as play baseball and hockey. He intends to try his hand at anything that comes along after he graduates. Good luck, "Johnnie".

**JAMES PATRICK DRISCOLL**
**"Jimmy"**
7 Broadway Terrace

17 years, 4 months old. "Jimmy" came to this institute of learning from the Saint Mary's Parochial School. He intends to go to a preparatory school. His favorite hobby is hockey. More than any other study "Jimmy" likes Applied Mathematics the best. He has been a quiet young man who made no trouble for anyone during his sojourn at Rindge. Everyone who knows "Jimmy" will wish him the best of luck for the future. Glee Club '30; Traffic Squad '31.

**JOHN JOSEPH DUNN**
**"Dynamite"**
2 Eighth Street

17 years old. John came to Rindge from the Sacred Heart Parochial School. His favorite study was Book-binding, while his favorite hobbies were swimming and wrestling. He intends to go to the University of Southern California. Glee Club '29.

### GEORGE A. DURHAM, JR.
**"Bull"**
231 Concord Avenue

18 years old. "Bull" is a graduate of the Russell Grammar School. He is interested in all major sports but he had no opportunity to take part in athletic activities at Rindge because of his afternoon work. He has shown decided dramatic ability while at Rindge. He took a major part in the senior drama presented by the Rindge boys in 1932. Flying school is his ultimate objective, and he plans to go to a Nebraska school after leaving Rindge. Chemistry is his favorite study. Traffic Squad; Senior Drama '32, '33. Good luck, "Bull".

### CHARLES GERALD DYER
**"Chuck"**
33½ Tremont Street

17 years, 4 months old. Came to Rindge from the Harvard Grammar School. His favorite study was English. His favorite hobbies are swimming and boxing. He intends to join up with the Naval Air Corps when he graduates. Glee Club '29; Aero Club '29.

### ALBERT RAYMOND EISNOR
**"Izzy" "Al"**
109 School Street

17 years, 11 months old. Came to Rindge from the Roberts Grammar School. Like his brothers in previous years, "Izzy" has been a great help to the Printing Department. He plans to enter Wentworth Institute if he can bear to leave Rindge. Collecting stamps and visiting movies seems to be his idea of amusement while Chemistry is considered his favorite study. Good luck, "Izzy". Give Wentworth our best regards.

### FREDRICK WILLIAM ERNEST
**"Blondy"**
257 Upland Road

19 years, 8 months old. Graduated from the Peabody Grammar School. He is a great sportsman, spending his leisure moments hunting and fishing. At Rindge his favorite study was Architectural Drawing. Glee Club and Travel Club '29, '30.

### HOWARD FRANCIS FLANAGAN
**"Howie" "Blondie"**
12 Columbus Avenue

*"A pleasant, amiable, bright young man,*
*Who never says 'can't', but always 'can'."*

"Blondie" is 17 years, 7 months old. He graduated from St. John's Grammar School. He was on the track and basketball squads of '33. "Howie" left his mark on the "Honor Roll" for he never failed to make a position on it in all his four years at Rindge. Outside of school his favorite sport was "Tag Football". He was on the Traffic Squad in '31, '32, '33. His specialty was Physics. "Blondie" looks forward to another year at Rindge because of the gloomy depression. There is a ray of sunshine in the gloom, however, for next year will be spent at the New Rindge. He was a member of the Senior Year Book Committee. So long, "Howie", happy landings.

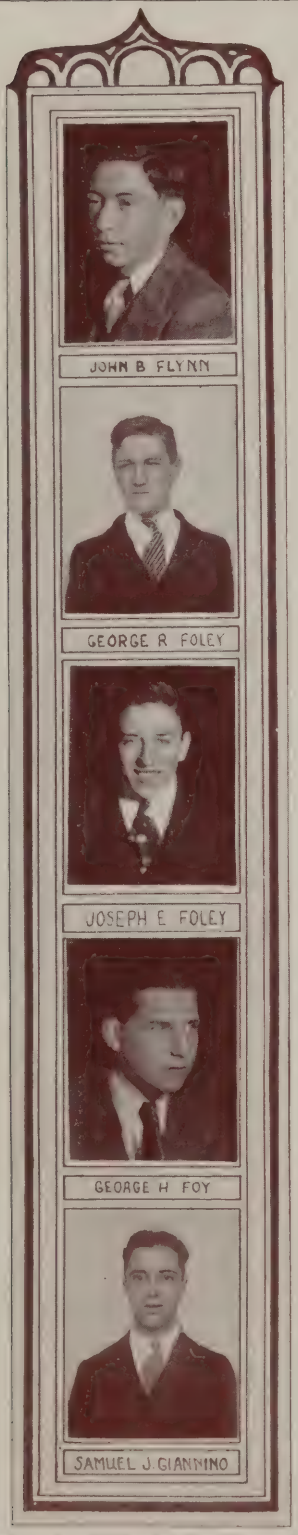


**JOHN B. FLYNN**
**"Flinker"**
121 Inman Street

18 years old. "Flinker" came to Rindge from the Sacred Heart Parochial School. His favorite study at Rindge was English. "Flinker" likes to play football and hockey. He served on the Register Staff and the Traffic Squad during his stay here. He intends to enter Stanford University upon leaving Rindge.

**GEORGE RICHARD FOLEY**
**"Nick"**
16 Leonard Avenue

18 years, 6 months old. "Nick" came to Rindge from St. Mary's Parochial School. He enrolled in the Printing course and has been very successful in that line. When he graduates he'll go to work for his brother who owns a print-shop.

**JOSEPH EDWARD FOLEY**
**"Joe"**
243 Lexington Avenue

17 years old. "Joe" came to Rindge from the St. Peter's Parochial School. He has the spirit of Rindge men toward sports. "Joe" was a member of the Checker Club '29; Glee Club '29; Traffic Squad '32, '33. His favorite study is English. We all know "Joe" will be successful at Brown University.

**GEORGE HENRY FOY**
**"Bud" "Chink"**
147 Columbia Street

*"His tongue was sharp and full of wit,*
*But he backed it up with plenty of grit."*

16 years, 11 motnhs old. "Bud" graduated from St. Mary's Parochial School. His favorite study was Aeronautics and in this study he was very diligent. "Bud" was a member of the Glee Club '29, and Aero Club '29. His hobbies are swimming, skating, and football. In the latter, we hear that he is a star guard for a well-known local team. "Bud" intends to enlist in the Naval Air Reserves after the completion of his studies at school. We wish you luck, "Bud".

**SAMUEL JOHN GIANNINO**
**"Sammy"**
258 Western Avenue

18 years, 8 months old. Prepared at the Houghton Grammar School. "Sammy's" plans are undecided as yet. His favorite hobbies are baseball and swimming. He is a very popular fellow among his classmates.

### EUGEN PIERRE GIERINGER
**"Gene"**
20 Quincy Street

This is Gene's first year at Rindge, coming here from Mission High School last year. During his short stay here we found him a very quiet chap and we also witnessed his name on our Honor Roll. His hobbies are boxing and drawing. He intends to sail for Germany after graduation. Bon-voyage, "Gene".

### VINCENT ANTHONY GILLIS
**"Vin"**
18 Plymouth Street

18 years, 4 months old. "Vin" is a graduate of the Kelley Grammar School. He has many friends among his classmates. His hobby is swimming. He enjoys it very much. We may see him at the beach next summer as our new life guard. "Vin" received his best marks in Metallurgy, making it his favorite study. His name has been on every Honor Roll, since he entered Rindge. "Vin" intends to work as a machinist. We are sure that he will be successful. Good luck, "Vin".

### CHARLES FREDERICK GOLDER
**"Goldie" "Chuck"**
84 Columbia Street

16 years, 10 months old. Prepared at the Fletcher Grammar School. "Goldie" was interested in all the social arts including bridge and working out jig-saw puzzles. While at Rindge his best subject was Electrical Mathematics. Slow in supporting his class in earlier years, he came out with a bang in his senior year. "Goldie" expects to enter the Wentworth Institute. Senior Year Book Committee '33; Senior Reception Committee '33.

### ALBERT C. GONEAU
**"Al"**
183 Columbia Street

19 years, 2 months old. Prepared at the St. Mary's Parochial School. "Al" intends to work after leaving Rindge. Traffic Squad '31, '32; Color Guard '31.

### FRANCIS MICHAEL GOOD
**"Goody" "Frank"**
6 Oakland Street

17 years old. "Frank" prepared at St. Mary's Parochial School. Some day we shall hear of him as a famous architect. While at school his favorite study was Architectural Drawing, and he intends to go to college to further his studies. His hobbies are swimming, basketball, and baseball. He was a member of the Safety Patrol '33. "Well, good luck 'Goody', perhaps in the years to come, you will design another beautiful school for Cambridge."

EUGEN P. GIERINGER

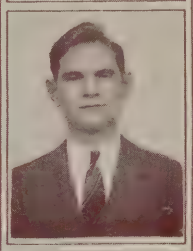
VINCENT A. GILLIS

CHARLES F. GOLDER

ALBERT C. GONEAU

FRANCIS M. GOOD

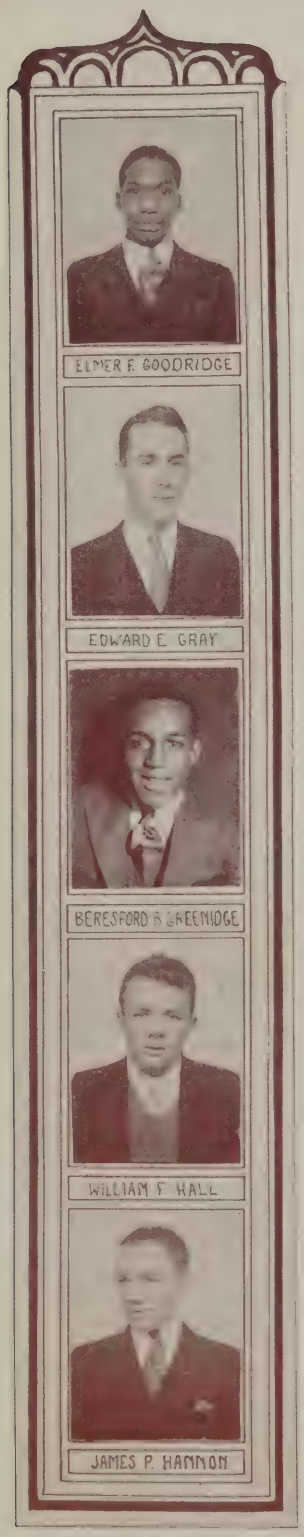


**ELMER FRANCIS GOODRIDGE**
**"Goody"**
14 Parker Street

16 years, 8 months old. Prepared at the Russell Grammar School. Elmer intends to enter M. I. T. in the fall. His hobbies are skating and swimming. "Goody" claims that Mathematics and History are his favorite studies. Honor Roll; Glee Club; Hockey Squad '31.

**EDWARD E. GRAY**
**"Eddie"**
85 Reservoir Street

19 years old. "Eddie" prepared for Rindge at the Russell Grammar School as did many of our fellow students. He plays a saxophone but is a good fellow in spite of this failing. Aeronautics is his favorite study and he seems to be specially adapted for pursuit of this interesting study. "Eddie" participates in many sports although hockey is his favorite. He hopes to become a member of the Naval Air Corps after he finishes a Post Graduate Course at Rindge. Good luck, "Eddie".

**BERESFORD BENJAMIN GREENIDGE**
**"Feet"**
53 Hubbard Avenue

18 years old. "Feet" came to Rindge from the Ellis Grammar School. He was the life of the party in most classes. "Feet's" favorite study was Automobile. He liked to play baseball and football. He was a member of the Rindge Glee Club '29, '30. He is also a member of this year's Traffic Squad. "Feet" intends to go to Lincoln University.

**WILLIAM FRANCIS HALL**
**"Buster"**
32 Suffolk Street

18 years old. "Buster" entered Rindge from St. Mary's Parochial School. He likes to tinker with automobiles to see what makes them go. "Buster's" favorite study at Rindge was Physics. "Buster" intends to work upon leaving school. Baseball Squad '31; Basketball Squad '31.

**JAMES PATRICK HANNON**
**"Pat"**
20 Cambridge Terrace

18 years, 4 months old. Came to Rindge from the St. Peter's Parochial School. His favorite study is Electrical Mathematics. He intends to finish his education at Bentley's School of Accounting.

### JOHN ARTHUR HARRINGTON
**"Hago"**
32 Bristol Street

*"Others may fall or stray,*
*But 'Hago' will always lead the way."*

17 years, 7 months old. "Hago" came from St. Mary's Parochial School. He claims English as his favorite study. "Hago" lists as his hobbies — football, baseball, and hockey. He was quite a social lion in his senior year. Senior Football Dance '32; Senior Drama; Senior Year Book and Senior Reception Committees. Aero Club '29; Hockey Squad '33; Track Squad '33; and Baseball Squad '33. "Hago" plans to join the Army Air Corps after leaving school. We wish you luck "Hago".

### HENRY CLINTON HARRIS, JR.
27 West Street

17 years old. Henry migrated to Rindge from the Harvard Grammar School. His clever wit made him a well-liked scholar. He was very bashful in his questionnaire, but stood out prominently in all his classes. The German language is his favorite study. Henry is quite a basketball player and plays on a prominent team. He intends to P. G. and then go to Harvard Engineering School. Best of luck, Henry, we know you will succeed. Traffic Squad '30, '31, '32, '33.

### WILLIAM CLIFFORD HAWKES
**"Hoxie"**
17 Hubbard Avenue

18 years, 4 months old. "Hoxie" hails from the Ellis Grammar School. His favorite study was Electricity. His eternal cheerfulness has made many friends for him during his four years here. His hobbies are dancing and sports. He was a member of the Glee Club '29, and Traffic Squad and Senior Reception Committees '32. All his many friends wish him success.

### EDWARD LAWRENCE HAYES
**"Eddie"**
221 Lake View Avenue

19 years, 2 months old. "Eddie" prepared at the Harvard Grammar School. His favorite subject is Aeronautics, and he intends to join the Naval Air Corps, if possible. His hobbies are hunting, horseback riding, fishing, and swimming. While at Rindge, "Eddie" was a member of the Aero Club '30, and Dancing Class '30, '31.

### CHARLES ELWOOD R. HAZLETT
**"El"**
10 Sibley Court

19 years, 6 months old. "El" came to Rindge from the Russell Grammar School. His favorite studies are Electricity, and Electrical Mathematics, and his hobbies are swimming, skating and dancing. He intends to go to work after he graduates. "Good luck, 'El'."

JOHN A. HARRINGTON

HENRY C. HARRIS

WILLIAM C. HAWKES

EDWARD L. HAYES

CHARLES E. R. HAZLETT

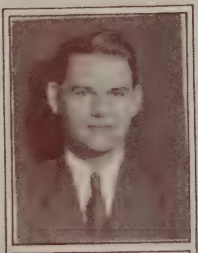

JOHN W. HENDERSON

NORMAN P. HUGHES

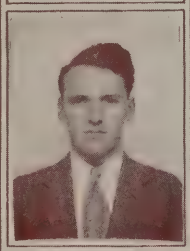

HORACE W. HYLAN

HAROLD W. JACK

LEONARD W. JACKSON

**JOHN WILLIAM HENDERSON**
**"Hendy"**
13 Walden Street

18 years old. John came from the Peabody Grammar School. He is one of those calm, serene lads whom nothing bothers. Though he never played any sports at Rindge, he is an athletic fellow, playing baseball and football outside of school. John entered a golf tournament and lost in the finals by a close margin.

**NORMAN P. HUGHES, JR.**
**"Hughesie"**
18 Sparks Street
*"Determination and Initiative are essential qualities if Success is to be attained."*

17 years, 5 months old. Prepared at the Ellis Grammar School. He has been prominent in athletic circles at Rindge. Track team in '31; Hockey Squad '31; Football Squad '32. Swimming and boxing are his hobbies. "Hughesie" intends to go to a Nebraskan flying school, as does his chum "Bull" Durham. If determination and ambition mean anything, "Hughesie" is certainly going to be a success. Au Revoir, "Hughesie".

**HORACE WILSON HYLAN**
**"Hor"**
391 Williams Street, Stoneham, Mass.

18 years old. "Hor" came to Rindge from Stoneham Junior High School. "Hor's" hobby is making ice boats and how he can make them! In school he gave his attention to automobiles. Since his favorite study was Chemistry, maybe he can account for some of those pungent odors that occasionally penetrate these sacred walls. His intentions are to work in the automobile field. Good luck, "Hor".

**HAROLD WARREN JACK**
**"Jack"**
115 Green Street

20 years old. Graduated from the Houghton Grammar School. "Jack" is one of the hardest workers at Rindge. He specializes in the study of Mathematics, especially Geometry. Harold says that he intends to further his education as far as possible.

**LEONARD WARD JACKSON**
**"Stonewall"**
11 Grant Street
*"They call this boy 'Stonewall',*
*Because they knew he would never fall."*

17 years, 5 months old. Graduated from the Houghton Grammar School. "Stonewall's" favorite study is Aeronautics. He likes to play basketball and football but was unable to participate in these sports at school due to working. Member of the Aero Club in his freshman year. "Stonewall" intends to continue in the aviation field by going to the Beverly Airport and working himself up.

### EDMUND MICHAEL JENCZEWSKI
**"Fat" "Fink"**
469 Cambridge Street

17 years, 4 months old. He came to Rindge from St. Hedwig's Parochial School. His favorite study is Automobile, while his hobbies are Football and Swimming. "Fat" has been a quiet member of our class. His intentions are undecided. Football Squad '32.

### GUY JOHNSTON
**"Steve"**
33 Glenwood Avenue

18 years, 6 months old. "Steve" came to Rindge from the Morse Grammar School. He intends to take a P. G. course. "Steve" is a loyal supporter of his alma mater, in sports and in social activities. He likes winter sports in any form, but he is a tonsorial artist first, last, and always. His favorite subject is History. This quiet boy is a pal of everyone he knows, and it is with this thought uppermost in our minds that we wish "Steve" the best of luck.

### WESTON JONES
**"Nap" "West"**
164 Brookline Street

18 years old. "Nap" hails from the Webster Grammar School, where he prepared for Rindge. "Nap" intends to further his study in art at the Boston Art School. Just one more thing, don't be surprised if you see "Nap" writing music, for he is a great lover of music. Sports and traveling are his hobbies. Hockey Squad '31, '32; Baseball Squad '30; Track Squad '31, '32, '33.

### JOHN R. KALICKI
**"Johnny"**
119 Gore Street

*"'Johnny' was not noisy and gay,*
*Yet we all respected his quiet way."*

17 years old. "Johnny" came from the Winthrop School in Ipswich. He was a very small, quiet fellow except among his friends but his ability in school studies was shown by his name appearing on the Honor Roll frequently. "Johnny's" intentions are undecided. So-long, John, and good luck.

### JOHN JOSEPH KANE
**"Peg-leg"**
21 Standish Street

17 years, 6 months old. "Peg-leg" came to Rindge from the St. Joseph's Grammar School, Somerville. Like most boys, "Peg-leg" likes sports, although he did not play on any of Rindge's teams. After he graduates he hopes to be an Electrical engineer. His favorite studies are Law, English, and Electricity. Traffic Squad '33.

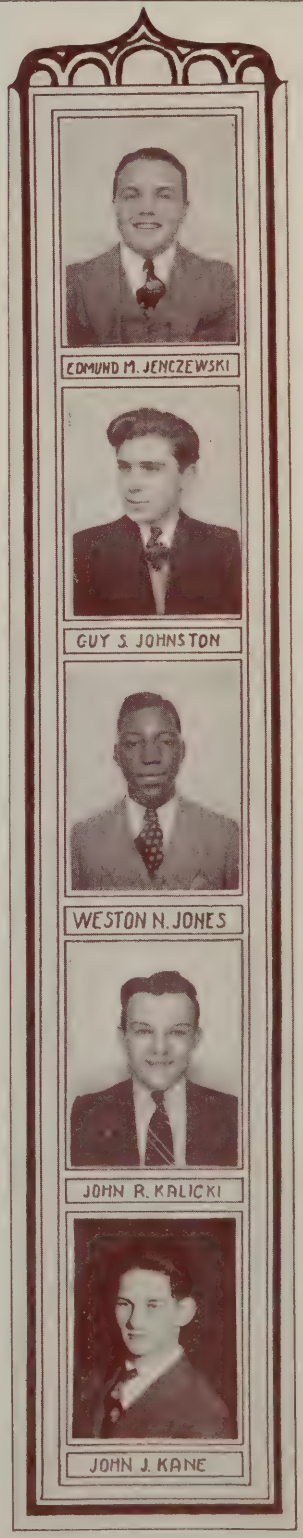

JOHN F. KAPCHUS

LEO KATZER

ROBERT E. KELLEY

JOSEPH H. KERNER

MICHAEL W. KOLOSHA

**JOHN FRANCIS KAPCHUS**
**"Cap"**
35 Magee Street
*"Studious, ambitious, faithful, is he,*
*Ever successful may he be."*

17 years, 6 months old. Another one of our famous "Honor" students. "Cap" has been one of the leaders in studies since he came to Rindge from the Houghton Grammar School. He is an agreeable and ambitious young man who makes the most of the things he learns. He intends to enter M. I. T. in the Fall to take up Mechanical Engineering. His hobbies are skating and studying. Goodbye and good luck in all your undertakings. Senior Year Book and Senior Drama Committees '33.

**LEO F. KATZER**
**"Pole" "Kittie"**
77 Prentiss Street

16 years, 11 months old. "Pole" was called "Kittie" in his German class. The nickname is derived from the German word "Katze" which means "cat". Incidentally his favorite study at Rindge was German and his hobbies are storytelling and dancing; he was one of our "social lions". Football Squad '31, '32; Basketball Squad '31, '32; Hockey Squad '31; Camera Club '31; Glee Club '29; Safety Patrol '32, '33; Color Guard '29, '30; Register Staff '32; Junior Prom Committee '33; Senior Football Dance Committee '33. He intends to attend Harvard or Boston University.

**ROBERT EDWARD KELLY**
**"Kel" "Bob"**

18 years, 4 months old. A graduate of the Webster Grammar School. His hobbies are hockey, football, and golf. "Kel" likes English, and some day hopes to write a dictionary. In his Junior year at Rindge, "Kel" flew with Mr. Kenyon for fifteen minutes in a plane he helped rebuild. Although an ardent sport fan, he did not participate in any school sports because he had to work after school hours.

**JOSEPH HARRY KERNER**
**"Banjo"**
315 Elm Street

18 years old. Prepared at the Wellington Grammar School. His favorite studies at school were English and Mathematics. He likes all mechanical work and because of his ability along this line was one of the first to enter the new building so he could prepare the way for the other boys. Intentions undecided.

**MICHAEL W. KOLOSHA**
**"Mike"**
18 Thorndike Street
*"His hair is curly, his eyes are brown*
*He's never out though he may be down."*

19 years old. "Mike" graduated from the Thorndike Grammar School. He is a very quiet and friendly fellow, yet well liked by his classmates. He made the Honor Roll in '32. He served in the electrical tool shop for two years. "Mike" is undecided about his future. His favorite study was Electrical Mathematics. Success "Mike".

### DONALD P. LACKEY
**"D. P." "Don"**
32 Tufts Street

17 years, 9 months old. Upon graduating from the Morse Grammar School, "Don" went to C. H. L. S. When he was a Junior, he changed over to Rindge. He is an aviation enthusiast and intends to go to an aviation school when he graduates from Rindge. "Don" and his lady friend were the winners of the elimination dance prize at the Class of '33 Junior Prom. Baseball Squad '33.

### HENRY A. LAKUS
**"Hen" "Hal"**
250 Hurley Street

*"Dark and quiet is our Hal,*
*A good student and a very good pal."*

18 years, 3 months old. "Hal" (no relation to Hal Roach) is a graduate of the Thorndike Grammar School. Four years ago he entered Rindge determined to make good, and he has been very successful. "Hal's" favorite hobbies are swimming, and horseback riding. His best study is English, although he received higher marks in Metallurgy. "Hal" intends to take a P. G. course before entering Massachusetts Institute of Technology.

### SIGMUND STANLEY LASKOWSKI
**"Count" "Zig"**
11 Carlisle Street

*"He is full of fun and mischief, too,*
*He's always up to something new."*

19 years, 2 months old. Prepared at St. Hedwig's Grammar School. The "Count" intends to enter M. I. T. He is an ardent sport fan, and also plays the games himself whenever he can. He is interested in automobile work and plans to make it his life's work. Some say his favorite hobbies are swimming and skating. He could be depended upon to select the fairest damsel from any gathering at which the fair sex was represented. Good luck and so long, we know your success is assured.

### JOSEPH F. LEARY
**"Joe" "Speed" "Hank"**
39 Clinton Street

17 years, 7 months old. "Joe's" hobbies are sports, reading and politics. Since he entered Rindge from the Harvard Grammar School, we have found him a very studious chap. His favorite studies are English and Electrical Mathematics. Basketball '30, '31, '32, '33; Baseball Squad '30; Football Squad '31. "Hank" intends to enter Northeastern University next fall.

### ALBERT W. LOPEZ
**"Professor"**
20 Fairmont Avenue

19 years, 4 months old. Here we have our erstwhile Prof. A. W. Lopez. He was one of the most liked members of our class. He plans to take the shocks in life easily since he intends to take up electricity. His hobbies are dancing and tennis. Member of the Boys' Club in Boston and Wheaties S. S. S. Club. Senior Drama '33.

MALCOLM E. LUNDBERG

VINCENT F. LUKACEWICZ

MICHAEL J. MACDONALD

ROY B. McDERMOTT

JAMES W. McELHENNY

**MALCOLM EDWARD LUNDBERG**
**"Mal"**
193 Auburn Street

17 years old. Graduate of the Fletcher Grammar School. While at Rindge, "Mal" has been a very fine scholar, winning first prize in the Helen Metcalf Memorial Prize. He has also been one of the playboys of the class and at all the social activities was present with plenty of life. He was a member of the '31 Football Squad; Checkers '29; Glee Club '29, '30; Football Dance '32; Junior Prom '33; Senior Reception '33.

**VINCENT PAUL LUKACEWICZ**
**"Lukez" "Schnozzle"**
10 Sixth Street

18 years, 5 months old. "Luke" came to the portals of Rindge from the St. Hedwig's Grammar School. While at Rindge, he was one of our electrical wizards, and Electricity was his favorite study. His hobbies are swimming, adventure, and solving puzzles. After graduating he intends to become an electrician; and as he is well versed in its principles, we are absolutely sure that he will be a good one. Good luck, "Luke".

**MICHAEL JOHN MacDONALD**
**"Mac"**
41 Plymouth Street

17 years, 8 months old. "Mac" entered Rindge from St. Clement's Grammar School. He intends to come back for a P. G. course. His hobbies are fishing, swimming, canoeing, and dancing. Football Squad and Hockey Squad '32; Checker Club '31, '32. He was a delegate from our traffic Squad at the Springfield Convention. See you next year, "Mac".

**ROY BERNARD MacDERMOTT**
**"Boots"**
900 Massachusetts Avenue

16 years old. He prepared at the Roberts Grammar School. "Boots'" favorite study is Aeronautics, and his most cherished dream is to become a stunt flier. His hobby is swimming. While at Rindge he was a member of the first group of Rindge students attending the U. S. Naval Air Station at Squantum as part of his Aviation training at Rindge. "Happy landings, "Boots".

**JAMES WILLIAM McELHENNY**
**"Mecca"**
988 Memorial Drive

17 years, 4 months old. "Jim" came to us from Webster, Mass., and we are glad he came here. He has been the most cheerful, fun-loving student of the class. They say he is headed for Hollywood to take Clark Gable's place, but he claims M. I. T. is his destination. "Jim's" hobbies are sleeping, eating, and reading. Who said anything about girls? Although there may be one who knows. How about it, "Mecca"? Football Squad '32, '33; Baseball and Hockey Squads '31; Year Book Committee; Traffic Squad '32, '33.

### JAMES F. McGOVERN
**"Mac" "Red"**
275 Concord Avenue

18 years, 5 months old. Prepared at the Harvard Grammar School. During his first two or three years "Red" was rather quiet, but in his last year be blossomed out as one of our leading members. "Red" intends to enter Northeastern Law School. Senior Football Dance '33; Senior Drama '33.

### DONALD JOSEPH McKINNON
**"Mac"**
304 Washington Street

17 years, 11 months old. "Mac" came from St. Mary's Grammar School. His hobbies are hockey and swimming, and his favorite study is Electricity. His future plans are as yet undecided, but we know he will succeed in whatever he undertakes.

### FRANCIS EDWARD WARREN MAHADY
**"Eddie" "Ed" "Mac"**
61 Sacramento Street

16 years, 10 months old. "ED" prepared at th Agassiz School. While at Rindge, he was a great favorite because of his likable nature. His favorite studies were English, History, Economics, and Law. His hobbies are swimming, fishing, tennis, baseball, and dancing. Home Room Baseball; Basketball Squad '32; Glee Club '31; Traffic Squad '32, '33. "Ed" plans to return as a P. G. and later he will probably enter B. U. Best of luck in your life's work, "Ed".

### GREGORY D. MALETTA
**"Greg"**

20 years, 3 months old . Came to the U. S. from Italy four years and six months ago. In his native country he attended public school and private schools. In America he graduated from Wellington Grammar School, which he attended for only eight months, and then came to Rindge. "Greg" hopes to attend M. I. T. to become an electrical engineer. He attended Rindge in the day time and worked during the night. Yet, during his four years at this school, "Greg" has always been on the Honor Roll, and has never been absent or late. In his Junior year he was Associate Editor of "The Register", created the "Rindge Observer by Monocle" in his Senior year, and Editor-in-Chief of the Senior Year Book. He has many hobbies such as collecting books and magazines, and writing short stories.

### JOSEPH FRANCIS MARCINKEWICH
**"Joe"**
42 Baldwin Street

17 years, 5 months old. "Joe" came to us from the Harard Grammar School. "Joe" is small but moves around so quick he reminds one of "Fu Manchu". "Joe" is a great baseball player and does the receiving on the baseball team. His hobbies are baseball, track and studies. His favorite study is English. "Joe" has been one of Rindge's good baseball players and he may soon be in the big leagues. We hope so. Baseball '30, '31, '32, '33. While at Rindge, "Joe" was a member of the "Rindge Rookies" who defeated Newton, one of the best teams in the Suburban league in a 14 inning battle to win out 3 - 2.

**JOHN MARTCHURS**
**"Blonde"**
75 Gore Street

Entered Rindge from the Putnam Grammar School. While "Blonde" was at Rindge his favorite study was English. He intends to go to Business College.

**NICKOLAS MARTELLUCCI**
**"Nick"**
43 Gore Street

17 years old. "Nick" prepared at the Putnam Grammar School. During his four years at Rindge, he always will remember that the "Mustard Rally" in the Washington Building was the most interesting event. "Nick" intends to go to Hollywood when he leaves Rindge. Football Dance Committee '32; Chess '31; and Checkers '31. We wish you success in your chosen vocation, "Nicky".

**CHARLES MEDEROS**
**"Charlie"**
72 Fayerweather Street

17 years, 1 months old. "Charlie" came to Rindge from the Russell Grammar School. He was the exchange editor on the Register Staff during '32, '33; Hockey '32, '33. "Charlie's" favorite study is French. He likes swimming and dancing. Plans to come back for a P. G.

**JOHN J. MELNICHUCK**
**"Johnny"**
27 Lambert Street

19 years old. "Johnny" prepared at the Wellington Grammar School. While at Rindge his favorite study was Electricity. He intends to go to M. I. T. and study more thoroughly this interesting subject.

**LOUIS DACOSTA MERRITT**
**"Dee Costa"**
80 Allston Street

18 years old. Prepared at the Morse Grammar School. He is a very talented trumpet player. Track '32 ,'33; Hockey Squad '31.

**FREDERICK E. MICELI**
**"Mich"**
2 Nichols Place

18 years old. "Mich" came to Rindge from St. Paul's School. His favorite subject is Aeronautics and his hobbies are engine and mechanical work. These two interests should fit him for Kelly Field, Army Air Base, where he intends to go. Football '30, '31, '32; Baseball Squad '32, '33; Hockey Squad '32.

**SALVATORE PETER MIELE**
**"Do-Do" "Salvy"**
245 Bent Street

17 years, 1 month old. "Salvy" is an alumnus of the Thorndike Grammar School. "Do-Do" keeps himself busy in school and out. His favorite study is Algebra. His favorite hobby is sports. He intends to become a Printer. Basketball '32, '33; Traffic Squad '31, '32, '33.

**PETER GEORGE MOURGES**
**"Cyclops"**
209 Columbia Street

17 years, 3 months old. "Cyclops" came to Rindge from the Roberts Grammar School. He derived his nickname from his size. This good natured fellow was very popular with his friends. During his Junior year, he contracted scarlet fever and remained out of school for two months. This didn't stop him and he passed all his subjects that year. His favorite subject was Metallurgy. He intends to enter the wrestling profession. Good luck, "Cyclops".

**FREDERICK GRAHAM MUNN**
**"Fred"**
*"A quiet demeanor denotes wisdom."*

19 years old. "Fred" is a graduate of the Harvard Grammar School. His good nature and his quiet reserve have made him one of the most popular students at Rindge. He takes part in various sports and is a member of the Y.M.C.A., where he is prominent socially and athletically. Aeronautics is his favorite study and he intends to pursue this line of endeavor. Good luck, "Fred".

**JOHN LAWRENCE MURPHY**
**"Larry" "Spud"**
194 Norfolk Street

17 years, 10 months old. "Spud" arrived here from St. Mary's Parochial School. During his stay here he was a very popular classmate. He likes swimming and boxing. His favorite study was bookkeeping. After graduation "Larry" intends to enter a business school. No doubt depressions will be a thing of the past after "Larry" finishes business school. He will find a way to stop them. Baseball Squad '32, '33.

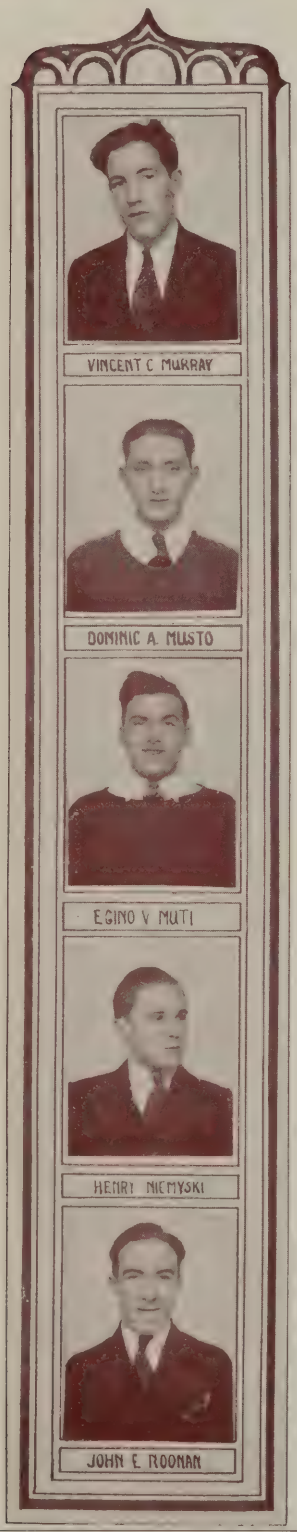


**VINCENT CHARLES MURRAY**
**"Tiger"**
51 Crescent Street
*"It's safer to be meek than fierce."*

17 years, 8 months old. "Tiger" prepared at the Agassiz Grammar School. He intends to return to the New Rindge. Outside of school, "Tiger" plays baseball in the day time and goes dancing in the night time. Vincent made the Football Squad in '31. He specialize in German. Here's wishing you luck, "Tiger".

**DOMINIC ANTHONY MUSTO**
**"Musty" "Dom"**
65 Gore Street

17 years, 5 months old. "Musty" is a graduate of the Putnam Grammar School. His hobbies are reading, mechanics, and sports. He likes to study Electricity, Geometry and Civics. He is undecided as to what he will do when he graduates from Rindge.

**EGINO VINCENT MUTI**
**"Mutt" "Geno"**
3 Austin Street

17 years, 11 months old. Prepared at the Roberts Grammar School. "Geno" intends to enter Brewster Academy, Maine. His love for sports will help the Academy a great deal. He likes dancing, too. Chemistry is "Mutt's" favorite study while football, basketball, and hockey are the teams that "Geno" assisted while attending Rindge. Checkers '30; Glee Club '29; Traffic Squad '31, '32. Good luck, "Mutt". Carry your school spirit to Maine and Rindge will be proud of you.

**HENRY NIEMYSKI**
**"Speed"**
49 Locke Street

18 years, 6 months old. "Speed" is more interested in Metallurgy than any other thing on this earth except dancing. "Speed" came here from the Ellis School. "Speed's" hobbies are dancing and skating. Intentions not decided. He may come back for a P. G. So long "Speed". Football Dance Committee '33; Senior Drama '33; Year Book Staff.

**JOHN EDWARD NOONAN**
**"Skippy"**
10 Oakland Street
*"He's a boy who makes plenty of noise,*
*And uses the school supplies for his toys."*

17 years, 2 months old. "Skippy" came to us from St. Joseph's School, Somerville. "Skippy" as we all know is one of our liveliest mates, who is always willing to support our activities in a hearty way. We are looking forward to welcome him as a member of our P. G. class next year. Skating, swimming and dancing constitute his hobbies. His favorite study is History. Hockey Squad '31, '33; Checker Club '31, '32; Glee Club '31; Traffic Squad '32, '33.

### ALEXANDER S. NOVAK
**"Axel" "Al"**
72 Norfolk Street

17 years old. This artist came through Rindge's portals from the Fletcher Grammar School. "Axel" is a noble boy especially when he gallops his thundering steeds over the battle-scarred chess-board. His favorite subjects are English and Free-hand Drawing. His most acceptable cartoons have been seen in the Rindge Register frequntly. He has been on the Honor Roll every time since he has been at Rindge. "Axel" plans to start work in an engraving plant. Good luck 'Ol Boy. Chess Club '32, '33; Art Committee, Year Book '32, '33.

### SIDNEY NOVAK
**"Sid"**
72 Norfolk Street

17 years old. "Sid" is a graduate of the Fletcher Grammar School. He enjoys playing Chess and Checkers. His favorite studies are Bookkeeping, Algebra and Geometry. "Sid" intends to go to work after graduation. Checker Club '30; Chess Club '32, '33; Year Book Committee '33; Associate Editor on Year Book; Senior Drama Committee.

### JOHN FRANCIS NOWOSIELSKI
**"Johnnie" "Nowie"**
734 Cambridge Street

18 years, 6 months old. Prepared at St. Hedwig's Parochial School. While at Rindge he was well liked among the students. The Uke and Harmonica are his favorite hobbies, while History is his favorite study. "Johnny" intends to go to the Hawley Engineering School. Checker Club '30, '31; Glee Club '30.

### DAVID JOSEPH HENRY O'BRIEN
**"Harp" "Spider"**
49 Columbia Street

18 years, 4 months old. Prepared at the St. Mary's School. "Harp" likes to hunt but is also a good student and is chiefly interested in Chemistry. He intends to go to M. I. T. Best wishes.

### FRANCIS LEO O'HARA
**"Fran" "Frank"**
72 Elm Street

18 years, 10 months old. "Frank" prepared at St. Mary's Parochial School. He was an apt pupil and stood high in his studies. His classmates will not forget his humorous sayings in classes. His hobbies are football, baseball and hockey. Was on the Senior Drama Committee '28; Checker Team '28; and Traffic Squad '28.

WILLIAM J. OHEARN

JOSEPH A. O'LEARY

WALLACE W. ORMISTON

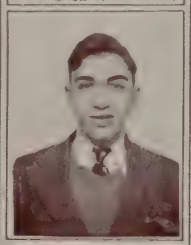

ARTHUR J. PAGE

EDWARD V PARTRIDGE

**WILLIAM JOSEPH O'HEARN**
**"Bill"**
58 Fayette Street

17 years old. Came to Rindge from the St. Mary's Parochial School. While with us "Bill" has liked Bookkeeping. He intends to go to Alabama University. He is a quiet, likeable sort of fellow that we all know will make good in anything he undertakes. Checkers '30; and Traffic Squad '32.

**JOSEPH ARTHUR O'LEARY**
**"Speed"**
126 Kinniard Street

19 years old. "Speed" came to us from the Webster Grammar School. While at Rindge, he was a wizard in Applied Mathematics. He intends to go to a preparatory school after graduating. He was a member of the Safety Patrol and the Checker Club at Rindge. We know that his pleasing disposition will make friends for him wherever he goes.

**WALLACE W. ORMISTON**
**"Lefty"**
59 Ellery Street

Wallace is 18 years, 10 months old, and is a graduate of the Webster Grammar School. He intends to go to Lowell and Wentworth Institutes when he graduates. Electricity is his favorite subject. Glee Club '28; Traffic Squad '28, '29, '30, and '31.

**ARTHUR JAMES PAGE**
**"Art"**
48 Antrim Street
*"Whatever he did he did with ease,*
*It was natural for him to please."*

16 years, 9 months old. "Art" entered the portals of Rindge from St. Mary's School to study electricity. This lad was one of the sunbeams of the class, always laughing, always ready for a joke, but when he set his mind to work, there were few in the class that could surpass him. Some of his favorite hobbies are Bowling and wrestling. His favorite study was Electrical Mathematics. He was one of the youngest boys in the Freshman Class. He intends to come back as a P. G. We hope he is successful in the future.

**EDWARD VINCENT PARTRIDGE**
**"Vin"**
212 Norfolk Street

18 years, 11 months old. Prepared at the Sacred Heart School. "Vin" intends to enter New York University when Rindge gets through with him. Football and swimming are "Vin's" hobbies, while he considers English his favorite study. Track team '29; Travel Club '28; Register Staff '31; Traffic Squad '31.

### WILFRED DEWITT PERKINS
**"Bud" "Chauncy" "Dewey"**
33 Glenwood Avenue

18 years, 5 months old. "Bud" came to Rindge from the Morse Grammar School. During his four years at Rindge he has been an active member of the Checker Team in '30, the Football Squad of '31, and the Hockey Squad of '32. His ambition at sports has made him successful as a member of the University Pals Sporting Club. "Bud's" favorite studies are Chemistry, Physics and Law. His main interests go toward all outdoor sports, especially swimming, skating and hunting.

### BENJAMIN JOHN PETRUZIS
**"Ben" "Blondy"**
211 Elm Street

19 years old. "Ben" entered Rindge from the Wellington Grammar School to prepare for Northeastern University, the next step in his career. If you are looking for a true friend and a good sport just hunt up "Ben" and you have both. He seems to like Chemistry, since he received his highest marks in that line of work. "Ben's" hobbies are dancing, touring and sleeping (best). He also likes sports. Basketball Squad '30; Crew '31; Checker Club '29, '30; Safety Patrol '31, '32.

### WALTER JAMES POITRAST
**"Duke" "Bud"**
379 Walden Street

17 years, 8 months old. Before coming to Rindge "Bud" prepared at the Peabody Grammar School. At Rindge he has specialized in the study of the English language and otherwise distinguished himself along academic lines. Although a fairly good athlete, as all of his friends know, "Duke" reported only for the hockey team, upon which he secured a position. "Bud" was a member of the Traffic Squad of the years '30, '31, '32 and also served on the 1932 Year Book Committee. After graduation, Walter intends to venture into the commercial field where we are sure he will make good.

### EVERETT ALLEN POTTER
54 Fairmont Street

19 years, 6 months old. Prepared at Webster Grammar School. This student displayed much ability in wood-carving. Due to his good nature he had many friends. Everett's hobby is music and his favorite study is Wood-carving. Although his intentions are undecided, his grit will surely make him successful. So-long and may you tread the path of success. Travel Club.

### ARTHUR PHILIP POWERS
**"Bobo"**
65 Larchwood Drive

18 years, 11 months old. "Bobo" came to Rindge from the Russell Grammar School. He intends to take a P. G. course. Traffic Squad '30, '31, '32, '33.

DEWITT W. PERKINS

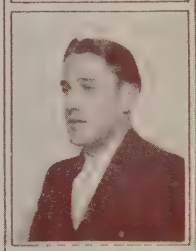
BENJAMIN J. PETRUZIS

WALTER J. POITRAST

EVERETT A. POTTER

ARTHUR P. POWERS

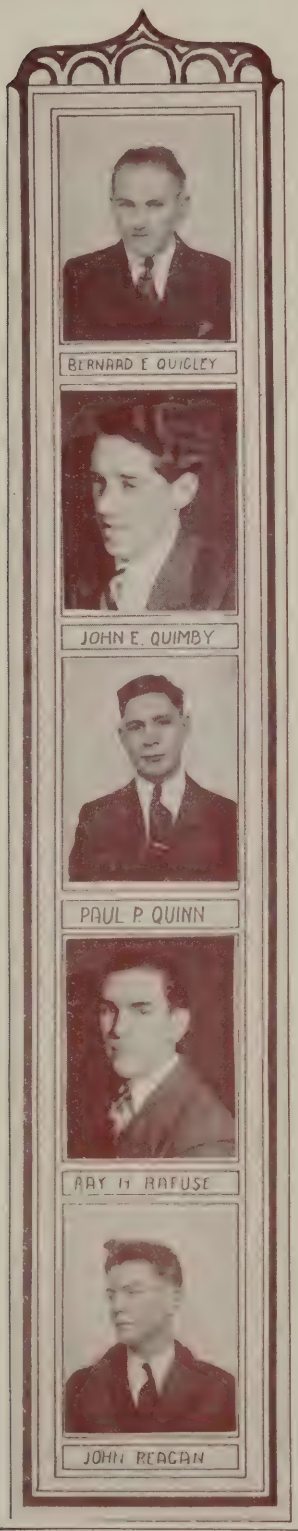


**BERNARD EARL QUIGLEY**
**"Bernie"**
988 Memorial Drive

19 years old. "Bernie"' entered our glorious institution from the St. Louis Grammar School in Webster, Mass. He is one of the quiet members of his class and would rather work at airplanes than eat. "Bernie" is another one of those boys who goes for Trigonometry, History, and also likes Aeronautics. He likes to swim, dance and to skate. While at Rindge he helped to rebuild airplanes. His intentions are undecided. Traffic Squad '31, '32, '33.

**JOHN EDWARD QUIMBY**
**"Eddie"**
129 Larch Road

18 years old. Attended the Russell Grammar School. His hobbies are dancing and printing. He was on the track team in '31. Aeronautics and Trigonometry are his favorite studies. Aero Club '31; Camera Club '31; Ski Club '29. He has not made any definite plans for the future as yet. Good luck, "Eddie".

**PAUL PATRICK QUINN**
**"Quiny"**
24 Foster Street

18 years old. "Quiny" graduated from St. Peter's Parochial School. His favorite study was Trigonometry. He was a member of the Glee Club '29; Traffic Squad '32, '33; Aero Club '29, and Ski Club '29. His favorite hobby is in sailing boats. "Quiny" intends to return to Rindge for a P. G. to prepare for M. I. T. Lots of luck, "Quiny".

**RAY HUGH RAFUSE**
91 Jackson Street

18 years old. Came to Rindge from the Ellis Grammar School. His favorite study is Aeronautics. His hobbies are participating in all kinds of sports. He is undecided as to what he will do when he leaves Rindge. Traffic Squad '30; Baseball Squad '31, '32, '33; Hockey Squad '32, '33.

**JOHN EDWARD REGAN**
**"Shadow"**
5 Vandine Street

18 years, 1 month old. "Shadow" came to us from the Kelley Grammar School. He is one of those air-minded fellows but he chooses to become a traffic manager. In spare time he works for a relation who runs an interstate trucking business. For his favorite studies he likes English and History and for hobbies he does about everything, such as hunting, fishing, model making, traveling and flying. While at Rindge he flew in an English Moth (plane) which was piloted by Mr. Kenyon, one of the faculty. Crew '31.

### JOHN HENRY REILLY
**"Rylo"**
140 Spring Street

*"He always had a ready smile,*
*And we're sure he'll make life worth while."*

18 years old. "Rylo" graduated from the Sacred Heart Parochial School. "Rylo's" hobby is drawing and he used his skill by making placards for aspirants to Rindge's offices. His favorite study was Aero Dynamics. Member of the Aero Club '29. "Rylo" intends to be an aviator. Good luck, "Rylo".

### BERNARD LOREN RICE
**"Ben Bernie"**
306 Huron Avenue

17 years old. Prepared at the Peabody Grammar School. He was one of the Mathematical geniuses of the class and proved this frequently during his four years. He intends to enter Tufts College. Best of luck "Ben".

### EARLE WESLEY ROBINSON
**"E. W."**
2 Hingham Street

17 years, 4 months old. Earle came to Rindge from the Roberts Grammar School. Earle intends to work for the government when he leaves Rindge. His favorite studies are English and Printing. Glee Club '29, '30; Safety Patrol '31, '32.

### MARIO JOSEPH ROSCIO
**"Marty"**
14 High Street

18 years, 2 months old. "Marty" is a product of the Haggerty Grammar School and was a welcome addition to Rindge. He is a popular student and is Captain of the Hockey Team this year. You should see him guard the nets. "Marty" played Hockey '30, '31, '32, '33, Captain. Football '31, '32; and was a member of the Traffic Squad '31, '32, '33. He likes Mathematics and History as his favorite subjects and likes sports as a hobby. He was a varsity guard on the football team this year. "Au revoir, 'Marty'."

### EDWARD THEODORE RUDGIS
**"Ed"**
40 Plymouth Street

17 years old. "Ed" is a quiet fellow who is liked by all of his classmates. He expects to come back for a P. G. His hobby and study is airplane engines. He is interested in aviation, and delves into its mysteries as much as he can. While at Rindge, he was one of the few who visited the Naval Air Station at Squantum.

JOHN H. REILLY

BERNARD L. RICE

EARLE W. ROBINSON

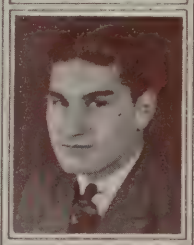
MARIO J. ROSCIO

EDWARD T. RUDGIS

BERNARD RUDOLPH

HAROLD J RUSSELL

ANTHONY E. SAKOWICH

PETER J. SANDERSON

MANUEL J. SARDINHA

**BERNARD RUDOLPH**
**"Buzzy"**
3 Howard Street
*"Happy-go-lucky, come what may,*
*'Buzzy' goes smiling all the way."*

20 years, 6 months old. "Buzzy" entered Rindge from the Webster Grammar School. His favorite studies were Metallurgy and Auto. His favorite indoor sport is traveling — in his sleep. "Buzzy" intends to take a special course in Engineering at Lowell Institute. He is also a member in good standing of Wheaties S. S. S. S. Club.

**HAROLD JOHN RUSSELL**
**"Russ"**
24 Antrim Street
*"Here's a fellow that all of us know,*
*A fellow who'll always be found on the go."*

18 years old. We received "Russ" from the Harvard Grammar School and during his stay with us has been an all around fellow and an ardent supporter of all our activities. He intends to go to Northeastern, where undoubtedly he will make a success of himself as he has proven here at Rindge. Among his hobbies are swimming, golf and track. Track '31; Aero Club '30.

**ANTHONY EDWARD SAKOWICH**
**"Saky" "Tim" "Tony"**
41 Jefferson Street

18 years, 7 months old. "Tony" came to us four years ago from the Wellington Grammar School and has proven himself a jovial fellow during his stay at Rindge. He has many hobbies among which are skating, swimming and dancing "Tony" is a wonderful dancer. All the girls enjoy dancing with "Tony". He wasn't prominent in athletics because the Electrical course kept him too busy. This young fellow is especially interested in electricity, blowing out fuses, etc. "Tony" intends to enter either Kents Hill Seminary, Maine, or the Coast Guard Academy, New London, Conn. Good luck, "Tony", you'll make your mark in the world.

**PETER JOHN SANDERSON**
**"Pete" "Sandy"**
336 Windsor Street

18 years, 3 months old. "Pete" prepared at the Wellington Grammar School. While at Rindge "Pete" was known as one of the best students. His favorite studies were French, German and English. He intends to enter M. I. T. and study Civil and Architectural Engineering.

**MANUEL JOSEPH SARDINHA**
313 Elm Street

17 years old. Manuel is a graduate of the Wellington Grammar School. He intends to try to become an aviator upon leaving Rindge. While at Rindge, Manuel was one of the ten boys who visited the Squantum Naval Air Base for two weeks. He also had his first airplane ride at Rindge. His favorite study is Aeronautics. Checker Club '29, '30. Good luck and may you fly high.

**LEE MacINTOSH SAUNDERS, JR.**
**"Charlie Yong"**
118 Trowbridge Street

18 years old. "Charlie" came to Rindge from the Newtown Grammar School. While at Rindge his chief interest was in aviation and his favorite study was Aero-Dynamics. He was one of the Rindge students who spent two weeks at Squantum Airport studying aviation under the expert eye of the U. S. Naval Air Reserve.

**ALBERT EDWARD SCHEINFELDT**
**"Al" "Shine" "Red"**
280 Brookline Street

18 years, 6 months old. Prepared at the Morse Grammar School. "Shine" is interested in music, he plays the trombone. His pet subjects are Physics, Chemistry, Algebra and History. Quite a variety. "Shine" was quite an actor while at Rindge, serving in the Senior Drama for two consecutive years. He plans to enter Boston University. Checker Club '32, '33.

**WILLIAM JOSEPH SHEA**
**"Bill"**
64 Dana Street

20 years, 1 month old. "Bill" came to Rindge from the St. Mary's Parochial School. He is undecided as to his future. His favorite subject is Aeronautics. During his stay at Rindge, "Bill" has been a quiet, well-liked scholarly student. "Bill's hobbies are skating, tennis and working on motors. His quietness can mean nothing but success, and all who know "Bill" will wish that he has a prosperous future. Assistant Manager, Football '30; Traffic Squad '32, '33.

**CLEVELAND ANTHONY SHEPARD**
**"Tony"**
49 Magee Street

20 years old. Came to Rindge from the Houghton Grammar School. His favorite study is English. He is also interested in the study of Physics. He intends to go to the Wentworth Institute next year. Glee Club '28, '29.

**DANIEL JOSEPH SHINE**
**"Dannie"**
38 Pemberton Street

19 years, 9 months old. "Dannie" came to Rindge from the St. John's Parochial School. His favorite studies were Automobile and Economics and Law. His hobbies are sports and motoring. He intends to enter Boston University. Good luck, "Dannie" boy.

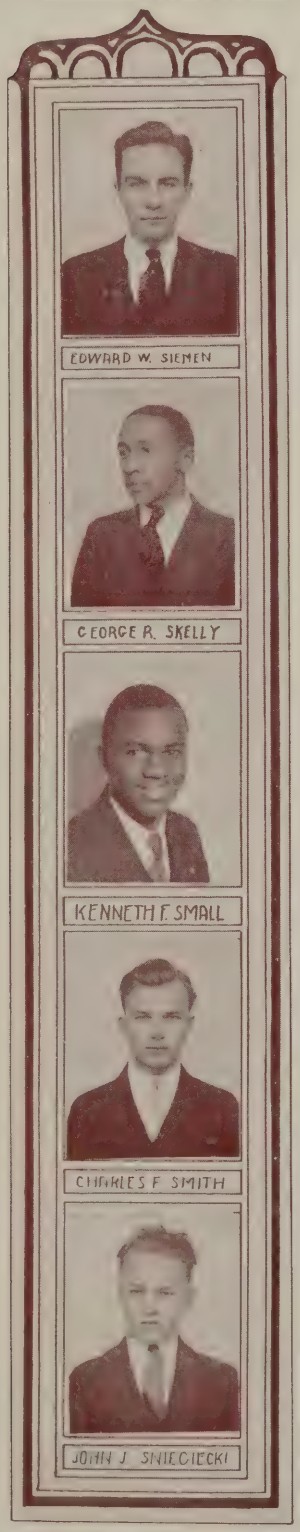


**EDWARD WILLIAM SIEMAN**
25 Hudson Street

"Eddie who is 17, and who likes out-door sports intends to return to Rindge as a P. G. He is a graduate of the Peabody Grammar School. Radio is his favorite study. Camera Club; Dancing Class '30, '31, '32, '33; Chess Club.

**GEORGE ROBERT SKELLY**
**"Skell"**
53 Dana Street

17 years old. This bright lad came from the Houghton Grammar School. His business air and his ability to master any task put before him made him a scholar looked up to by his fellow classmates. "Skell" majored in History. He was on the Basketball Team '32, '33, and Baseball '33. On leaving Rindge "Skell" intends to enter Northeastern. Good luck, "Skell", your cleverness will sure make fame for you.

**KENNETH EUGENE SMALL**
**"Ken" "Smallie"**
28 Clarendon Avenue

17 years, 5 months old. Kenneth came to Rindge from the Ellis Grammar School. Kenneth has a record of never being absent from school. His favorite hobby is skating. Ken intends to come back for a P. G. course and then enter Northeastern University. His favorite studies are German and Mathematics. Checker Club '29, '30; Traffic Squad '32, '33; Senior Year Book Committee '33.

**CHARLES LEON SMITH**
**"Charlie"**
555 Main Street

19 years old. Came to Rindge from the Roberts Grammar School. His favorite study was Printing. His hobbies are hunting and fishing. "Charlie" also had one of his poems printed in the Rindge Register.

**JOHN JOSEPH SNIEGIECKI**
**"Johnny"**
543 Main Street

*"Full of fun, full of pep,*
*Already he has won quite a rep."*

18 years, 6 months old. "Johnny" came to Rindge from St. Hedwig's School. "Johnny" has made many new friends at Rindge because he was always full of fun and pep. He likes to go fishing and be a sport fan in his spare moments. In '33 he intends to be one of our steady oarsmen and we wish him success.

### GEORGE CLIFFORD SNOWDEN
**"Reeber Man"**
57 Rindge Avenue

18 years, 9 months old. After struggling eight years in the Ellis Grammar School, "Reeber Man" entered Rindge. He believes that "Silence is Golden". (When the instructor asks him a question on the lesson. His favorite studies are Economics and Geometry. His hobbies are Tennis, Checkers, and Ping-Pong. He has belonged to the Checker and Travel Clubs. As yet George is undecided as to what he will do when he graduates from Rindge.

### GERALD JOSEPH STAFFORD
**"Staffie"**
65 Pleasant Street

18 years old. Prepared at the Blessed Sacrament School. While at Rindge he has specialized in Electricity and Mathematics. He intends to become an electrical engineer. "Staffie" was on the Traffic Squad '29.

### CHRISTOPHER STAMATOPLOULOS
**"Chris"**
117 Magazine Street

19 years old. "Chris" came to Rindge from the Webster Grammar School. While here he has made a host of friends with his winning smile. "Chris" had one ambition which, to his sorrow, will not be fulfilled, that is to be a member of the swimming team. And can he swim? — Enough said. His favorite studies were History and Mathematics. Intentions are to come back for a P. G. and prepare for Carnegie Tech. Hobbies are swimming, skating and walking. Senior Drama Committee '33.

### LOUIS FRANCIS STANGER
**"Louie"**
219 Harvard Street
*"Popularity and fame,*
*He surely will attain."*

17 years, 2 months old. "Louie" was one of the many fellows who came to Rindge from St. Mary's. He is undecided in what he will do after leaving school. He was a member of the Baseball Team in '32, '33; Hockey Team '32; Glee Club '30, and the Traffic Squad in '30, '31, '32, '33. Success and happy days, "Louie".

### STEPHEN JOSEPH STANLEY
**"Steve" "Stan"**
253 Elm Street

17 years, 7 months old. "Steve" entered our portals from the Fletcher Grammar School. He is one of the few who believes that business comes before pleasure. What "Steve" doesn't know about Mathematics isn't printed. As for History he is one of the brilliant lights of his class. He intends to go to New Hampshire Preparatory School. He likes to work on automobiles, such as taking a motor apart and seeing of what it is made. During his four years he didn't believe in staying off the Honor Roll. Year Book Committee '33.

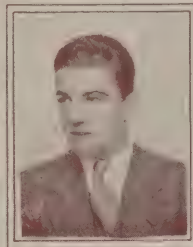

JOHN G. STOBO

JOSEPH F. ST SAUVEUR

ROBERT J SULLIVAN

LOUIS D SZAMPOLINSKI

WILLIAM J THOMPSON

**JOHN G. STOBO**
**"Jack"**
63 Dana Street
*"Although he is usually quiet,*
*Once started he can be a riot."*

18 years, 4 months old. "Jack" was prepared at the Southern Junior High School, Somerville. While at Rindge he revealed to us that he was one of our snappiest athletes. He intends to enter New Hampton Preparatory School and then continue on to Dartmouth. Electrical Mathematics was his favorite study. We know he will succeed in his intentions if he puts the enthusiasm into his work that he did while at Rindge. Football '31, '32; Basketball '30, '31, Capt., '32; Baseball '32, '33; Traffic Squad '32, '33; Football Dance and Senior Dance Committees. So long, "Jack".

**JOSEPH FRANCIS ST. SAUVEUR**
**"Curly"**
15 Cushing Street

19 years, 3 months old. Here we have "Curly" a graduate of the Haggerty Grammar School. After spending four years at Rindge, "Curly" believes that Metallurgy is the best subject, while swimming, skating and motor boating are a few of his hobbies. He was a member of the Crew of '31. Lowell Institute will be "Curly's" next step up the ladder of education.

**ROBERT JOSEPH SULLIVAN**
**"Sully"**
137 Raymond Street

16 years, 11 months old. Graduated from the Peabody Grammar School. He is in doubt as to what he'll do when he leaves Rindge, but I'm sure that he will be successful in whatever he undertakes to do. Electrical Mathematics has been the favorite study of "Sully".

**LOUIS A. SZPOLINSKI**
**"Champ"**
204 Charles Street

17 years, 6 months old. Four years ago "Champ" came to Rindge from the St. Hedwig's Grammar School. He is a very quiet fellow, but very popular among his classmates. "Champ" has the honor of saying that he never failed a subject during his four years at Rindge. His hobbies are sports, swimming and fishing. You should hear him tell those fish stories. His favorite study is Applied Mathematics. "Champ" intends to enter Lowell Institute. Well, so long and good luck, "Champ".

**WILLIAM JAMES THOMPSON**
**"Tiny" "Bill"**
8 Essex Street

18 years old. "Bill" came to Rindge as a freshman from the Harvard Grammar School. Law was his favorite study. He served on our Traffic Squad '32 and '33; Football '30, '31, '32; Senior Reception Committee '32; Football Dance '31; Graduation Usher '31, '32. "Bill" tells us his hobbies are swimming, canoeing and autos.

### JAMES DAVID TOWNSEND
**"Jim"**
5 Hastings Square
*"He is not noisy, loud, and gay,*
*But enjoys life in a quiet way."*

17 years, 11 months old. Came to Rindge from the Webster Grammar School. "Jim" was a rather serious fellow at Rindge, but was one of the best liked fellows. His favorite hobbies are football and hitch-hiking. He majored in electricity. His plans for the future are undecided, but his classmates, knowing his ability, are sure he will succeed in his chosen profession.

### WALTER VARGAS
**"Wallie"**
16 Marcella Street

18 years, 2 months old. "Wallie" came to Rindge from the Putnam Grammar School. His favorite hobbies are sports and experimenting. Walter says that he likes Electricity, but Science and Chemistry should not be forgotten. He intends to go to work when he graduates from Rindge.

### ANTHONY VINCENT VINCUNAS
**"Vin"**
95 Moore Street

17 years old. "Vin" entered Rindge and took up aviation after graduating from the Roberts School. "Vin" was one of the lucky boys of the aeronautics class that worked at the Squantum Naval Base for two weeks. His favorite study is mathematics. "Vin" intends to become an aeroplane mechanic.

### WILLIAM THOMAS WALKER
**"Bill"**
12 Florence Street

17 years old. "Bill" came to Rindge from the Blessed Sacrament School. While at Rindge, he was rather a quiet boy. His hobbies are sports of all kinds and a great follower of baseball. His intentions after graduating are unknown. We hope that he will come back as a P. G., but whatever he attempts we know he will be successful in it. So long, "Bill", and the best of luck.

### THOMAS P. WALSH, JR.
**"Tommy" "Wiffle" "Swifty"**
12 Arnold Circle.

17 years, 4 months old. "Tom" prepared at Saint Paul's Parochial School. He played Football '31, '32; Basketball '30, '32; Hockey '32; Baseball '31, '32; Track '31, '32. "Tom" was on the Senior Dance Committee, Football Dance Committee, Junior Prom Committee, and Athletic Dance Committee. His favorite study is History. He plans to go to Tilton Academy and then to Holy Cross. His classmates know he will be successful, and wish him luck.

JAMES D. TOWNSEND

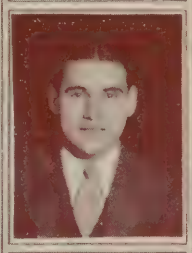
WALTER VARGAS

ANTHONY A. VINCUNAS

WILLIAM T. WALKER

THOMAS P. J. WALSH

**HERBERT RUSSELL WEBBER**
**"Herbie"**
281 Harvard Street

17 years old. A graduate of the Webster Grammar School. He is interested in Aeronautics and intends to become an airplane mechanic. His hobbies are skating and stamp collecting. "Herbie" will be remembered as the geometry expert of the Aeronautics Class. His name has been on the honor roll constantly. Well, "Herbie", we hope that you realize your ambition.

**HAROLD ROYCE WESTCOTT**
**"Pee Wee"**
126 Auburn Street

15 years, 11 months old. "Pee Wee" came to Rindge from the Webster Grammar School as one of our "babies" but that was merely in stature. He intends to be a transport pilot if he is able to keep "air minded". "Pee Wee" has had two very fine experiences. He had a thrilling ride in an airplane with Mr. Kenyon and went to Squantum for a very good time. Rindge is proud of her "babies".

**HAROLD L. WETTERGREEN**
**"Pee Wee"**
11 Foch Street

17 years, 9 months old. Harold graduated from the Ellis Grammar School. While here at Rindge with us, he has specialized in the study of Electricity. He intends to go to M. I. T. to become an Electrical Engineer. Senior Reception '33; Senior Drama '33; Traffic Squad '30. '31, '32, '33.

**RUSSELL EVERETT WHALEY**
**"Sleepy"**
37 Hubbard Avenue

17 years old. "Sleepy" graduated from the Ellis Grammar School. He has made good in all subjects taken at Rindge. His sleepy air captured for him the nickname of "Sleepy". On leaving the portals of Rindge, "Sleepy" intends to further education at Harvard University. Track '30, '31; Basketball '30; Checker Club '29, '30, '31; Traffic Squad '31, '32. Best of luck "Sleepy".

**EDWIN HAROLD WILSON**
**"Hack"**
1222 Cambridge Street

18 years old. "Hack" prepared at the St. Mary's School. His favorite subject is Chemistry. He likes nothing better than to take his pen in hand and write a story. He has one great advantage in the fact that he intends to be a printer. He can get his book on the market without the need of a backer.

**JAMES WILBUR WILSON**
**"Jimmie"**
269 Huron Avenue

18 years, 9 months old. "Jimmie" came to Rindge from the Agassiz Grammar School. He is an easy fellow to get along with and has an old joke for a new friend. He says that he'll go to college when he leaves us. While at Rindge he has specialized in the study of American History.

**JOHN EDWARD WOODS**
**"Woodsie"**

*"Always a pal, always a friend,*
*'Woodsie' will stand by you, right to the end."*

18 years, 1 month old. "Woodsie" came to us from St. Mary's Grammar School. His favorite subject is Electricity and he intends to follow it up. While here at Rindge he became a favorite with his classmates because of his good nature. Well, "Woodsie", we wish you success in your chosen vocation. Good luck, old pal.

**JOHN P. YORE**
**"Harp" "Pat"**

*"A little mischief now and then,*
*Is relished by the wisest men."*

17 years, 10 months old. "Harp" came to us from St. Paul's School. His favorite study was Mathematics. He plans to enter M. I. T. Traffic Squad '33. So long, "Harp", and good-luck.

**EARLON ALFRED YOUNG**
**"Charlie"**
134 Hancock Street

17 years old. Prepared at the Wilton Grammar School in Wilton, Maine. "Charlie" has decided to specialize in some branch of aviation. He was one of the select group that was first chosen to study under experts at Squantum at the U. S. Navy Aviation Reserve. Rindge Aero Club. Happy Landings.

**VICTOR FRANCIS ZDANOWSKI**
**"Vic" "Stretch"**
14 Marcella Street

*"Although he is quite tall,*
*He has an ever-smile for all."*

17 years, 5 months old. "Vic" came to us from the Saint Hedwig's Grammar School. While at Rindge, he has specialized in Automotive work. This is the boy that can repair a car (like it has never been fixed before). "Vic's" hobbies are swimming, skating and stamp collecting. His favorite studies are English and Metallurgy. He likes English better than any other subject. "Vic" intends to enter Bucksport Preparatory School, Maine. We are sure that he will be successful.

JAMES W. WILSON

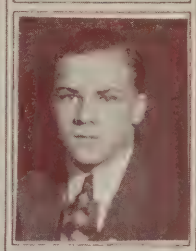
JOHN E. WOOD

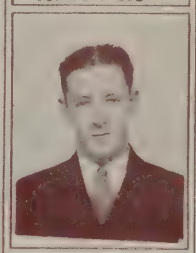
JOHN P. YORE

EARLON A. YOUNG

VICTOR F. ZDANOWSKI

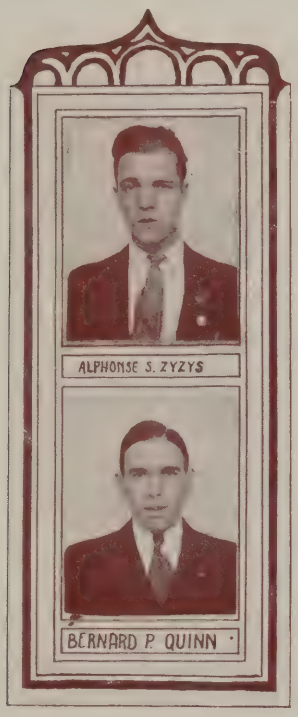


**ALPHONSE S. ZYZYS**
**"Zuky"**
9 Newton Street

19 years, 7 months old. Morse Grammar School. "Zuky" intends to go to college. He was a quiet lad and was respected by all his classmates. His favorite subject was Mathematics. Loads of success "Zuky". Traffic Squad, Glee Club.

**BERNARD PHYLIS QUINN**
**"Bim"**
41 Line Street

19 years old. After graduating from St. Paul's Parochial School, "Bim" came to Rindge. (Rumor says that it was in a bakery wagon). His favorite study is law. A few of his hobbies are automobile racing, debating and fishing. "Bim" was in attendance when the first aeroplane arrived at Rindge. He is undecided as to what he will do upon graduating from Rindge.

**JOSEPH MICHAEL ALBERICO**
**"Al"**
11 Andrews Street

*"When any mischief has begun,*
*He's always there and full of fun".*

16 years, 10 months old. Graduated from the Blessed Sacrament School. He has done very well since entering Rindge and plans to become an Electrical Engineer. He is fond of athletics although he never played on teams while in school. He was on the traffic squad in '31. The class wishes you success in years to come, after leaving Rindge.

**EDWARD FRANCIS FORD**
**"Eddie" "Flivver" "Fordie"**
**307 Norfolk Street**

*"Smooth and quiet in his way,*
*Yet he makes progress day by day".*

17 years old. Graduated from St. Mary's School. His favorite study is electricity. During his years at Rindge he was a very good student. Some of his hobbies are wood carving and building model airplanes. Member of the Checker Club '29, '30, and the Travel Club '29, '30. "Eddie" intends to enter Harvard University and we wish him the best of luck.

**FRANK JAMES GARALIS**
**"Hot"**
30 Union Street

19 years, 3 months old. Frank came to Rindge from the Wellington Grammar School. During his four years at Rindge he was always ready to have a little fun. Believe it or not, Frank's favorite subject is English. Swimming and pulling the oars are a few of his hobbies. Whatever work he does take up, he is sure to succeed as a more willing worker has never yet crossed the threshold of Rindge.

**FRANCIS HOLMES**
**"Homsie"**
15A Tremont Street

16 years old. "Homsie" came to Rindge from the St. Mary's School. Like many of the graduates of St. Mary's School he has stood out prominently in his classes. While at Rindge, he was always cheerful and easy to get along with. This lad is quite an athlete, being on the basketball and baseball teams of '31, '32. "Homsie" likes the study of electricity and was a "shocking" scholar. Leaving Rindge he plans to go to the University of Southern California. Good luck, old pal.

**JOSEPH SIGMUND JACKINOVICH**
**"Joe"**
63 Allston Street

*"A quiet boy you think you see,*
*But under the surface he's T. N. T."*

18 years, 4 months old. "Joe" came to Rindge from the St. Hedwig's Parochial School. Although he liked sports he never had time to play them, as he worked outside of school hours. He intends to come back for a P. G. Some of his hobbies are swimming, bowling, and flying. He likes to study engines. Traffic Squad '31, '32, '33; Year Book Committee. While at Rindge "Joe" took a flight with Mr. Kenyon.

**JOHN F. KENNEY**
1534 Cambridge Street

16 years, 7 months old. John came to us from the Fletcher Grammar School. He enjoyed his daily period of French more than any other period. When the basketball teams were called out John could always be found among the candidates. John hopes to come back next year for a P. G. course.

**JAMES FRANCIS MAHONEY**
**"Jim" "Jimmy"**
19 Holmes Street

18 years, 6 months old. Haggerty Grammar School. "Jim" likes to travel, maybe that's why he intends to enter the University of Southern California and attend the Tournament of Roses. Track '31; Glee Club.

**ROBERT W. PROBERT**
**"Bob" "Limey"**

18 years old. Bob came to us from the Norway Grammar School in Maine. He intends to become a transport pilot, and as a hobby, wants flying, and more flying. The study of Aeronautics is what Bob excels in, for in transport flying you have to depend on skill rather than intuition.

**JAMES W. PURCELL**
**"Fish"**
922 Massachusetts Avenue

17 years old. Prepared at St. Mary's Parochial School. His chief interests are Stamp Collecting, History and Aviation. His intentions are undecided except that he will return to Rindge to take a P. G.

**ANTHONY JOHN SERAFIN**
**"Sera" "Tony"**

18 years old. "Tony" came to us from the Fletcher Grammar School where he was a student of high standing. He claims his favorite studies are Mathematics and History, since he received high marks in both subjects. "Tony" is also interested in automotive work. Swimming, football, and skating are his hobbies. He loves skating best of all. You should see this wizard on the ice. While at Rindge, his name appeared on the Honor Roll many times. "Tony" intends to enter Lowell Institute next fall. Good Luck, "Tony".

**VINCENT HARRY SITEMAN**

102 Magazine Street

20 years old. Vincent prepared for Rindge at the Morse Grammar School. His favorite subject was Mathematics and, of course, he was very proficient in this study. He is uncertain as to what he will do when he leaves Rindge but we all know he will succeed.

**WILLIAM SOUSA**

**"Bill"**

315 Columbia Street

*" 'Bill' is still, but what skill?"*

18 years old. "Bill" came to Rindge from the Wellington Grammar School. While here he specialized in drawing. His hobby is playing baseball. Upon leaving Rindge, "Bill" plans to enter Massachusetts School of Art. Good luck, "Bill", and may you succeed in your aspiration to become an artist.

**WILLIAM FRANCIS WALSH**

**"Bill" "Walshey"**

169 Allston Street

*"Here is a boy with a joke and a smile,*
*To make our life at Rindge worth while".*

19 years, 1 month old. Prepared at the Morse Grammar School. While at Rindge, "Bill" proved to be a likeable chap because of his wonderful sense of humor. He brightens many of our gloomy days at Rindge with his humor. His hobbies are eating and skating. A member of the Radio Club and the Checker Club. His intentions are undecided but we feel that Rindge will lose a wonderful chap. So long "Bill" and good luck.

**NORMAN ROBERT WEEKS**

372 Massachusetts Avenue

20 years old. This bright young chemist prepared at the Webster Grammar School. His experiments in chemistry and Electricity were most noteworthy. He was quite an electrician and of course this subject was his favorite. Norman intends to live on a farm in Canada. Traffic Squad '30, '31, '32, '33; Track '33.

**GEORGE EDMUND WILLIS**

**"Straw"**

419 Broadway

Prepared at the Harvard Grammar School. His favorite study is Automobile and his hobbies are athletics. He intends to enter M. I. T. "Straw" has been known to have been detained many times by Mr. Conlin, but this was due only to his fun loving nature and not to other causes.

# ... POST GRADUATES ...

EDWARD E. BARBER, '33

It is the same old school I used to know;
There is the playground stretching to the right;
There are the paths where students come and go
With happy carefree air--a pleasant sight.

O Student, knowing now the joys I knew,
I warn you, pass them not lightly by;
The later joys that these surpass are few,
And often for your school days you will sigh.

Your later life may smooth or troubled be;
In either case their is a steadfast rule.
In looking back your fondest memory
Will surely be the time you were in school.

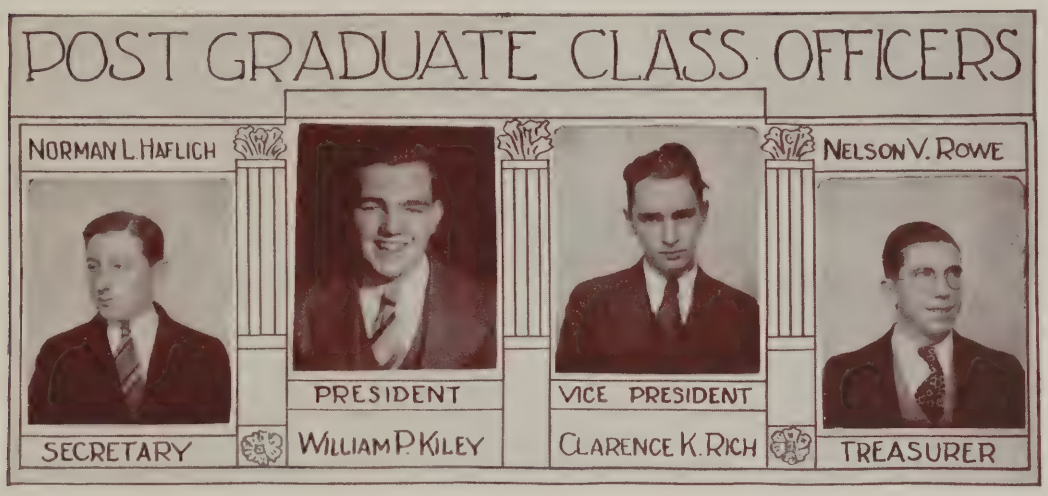


**WILLIAM PATRICK KILEY**
**"Pat"**
30 Athens Street

18 years old. "Pat", our famous president, came from St. Paul's Parochial School and is going to go to Law School. He gained fame at the dedication of the new building when he presented the box to the Mayor to be sealed and placed in the corner stone. P. G. Editor and on almost every committee. Class president for four years. P. G. President.

**CLARANCE KENDALL RICH**
**"Muddy" "Clay"**
211 Harvard Street

19 years, 11 months old. Prepared at the Morse Grammar School. "Muddy" likes to dance and is the best dancer in the P. G. class. He is one of the biggest "Social Lions" at Rindge. His favorite study is electricity. Track '31; Football '31; Radio Club; Senior Drama; Senior Reception; P. G. Vice President.

**NORMAN LOUIS HAFLICH**
**"Pat" "Benny"**
91 Plymouth Street

18 years, 3 months old. "Benny" is a graduate of the Wellington Grammar School. He is a P. G. this year. Next year he intends to go to Boston University School of Business Administration. He likes to participate in a game of fast hockey. Manager, Baseball '31; Hockey '31, '32; Junior Prom '31; Senior Drama '32; Year Book '32, '33; Christmas Play '29; Rindge Register '32; P. G. Secretary.

**NELSON VICTOR ROWE**
**"Nell"**
10 Newell Street

18 years, 11 months old. Prepared at Webster Grammar School. While at Rindge, "Nell" did his best work in electricity. He made a new theory. It never became a "law". Even this crushing blow did not spoil his sense of humor. P. G. Treasurer.

**WILFRED ASHTON**
**"Bill"**
53 Lee Street

19 years old. "Bill" graduated from the Roberts Grammar School. He is a P. G. this year, finishing up his studies before entering college. He has always liked science while at Rindge. Good luck, "Bill", may success and happiness be everlastingly yours.

**NATHANIEL MALCOLM BREWER, JR.**
**"Nat" "Mal"**
139 Fayerweather Street

19 years old. The Peabody School prepared "Nat" for Rindge. While at Rindge he proved his ability as a mechanic and will soon be charging good round fees for his knowledge.

**JOHN E. COMEAU**
**"Coco"**
15 Green Street

17 years, 6 months old. "Coco" prepared at the Webster Grammar School. His favorite subject was Cost-Accounting. He repeated this subject in his P. G. year. In his Senior year he was an associate-editor on the Year-Book Staff. This year he has gladly lent his services to help make the class of '33's year-book a success. Upon finishing here at Rindge he intends to go into the Cost-Accounting field.

**JOHN A. CORDEIRO**
**"Pancho" "Johnnie"**
317 Portland Street

18 years, 9 months old. "Johnnie" came to Rindge from the Kelly Grammar School. He is a P. G. this year, bringing to a close five glorious years at Rindge. Good luck, "Johnnie".

**JAMES L. MacINTOSH**
**"Mac"**
99 Austin Street

19 years, 6 months old. Morse Grammar School. "Mac" is greatly interested in amateur stage productions. Don't forget though that "Mac" is one of the best electricians Rindge has ever turned out. He is also a singer. He intends to go to college so that he can learn more about electricity and possibly discover what it is.

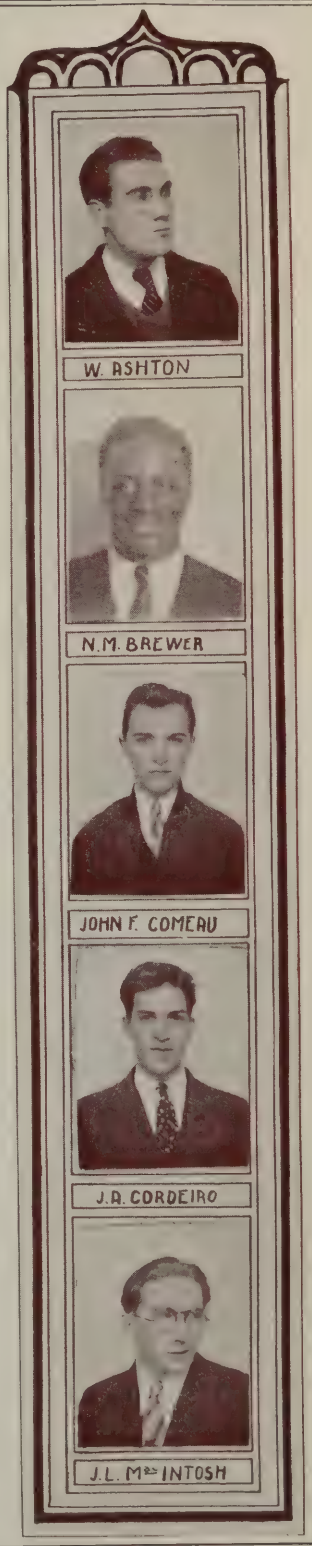

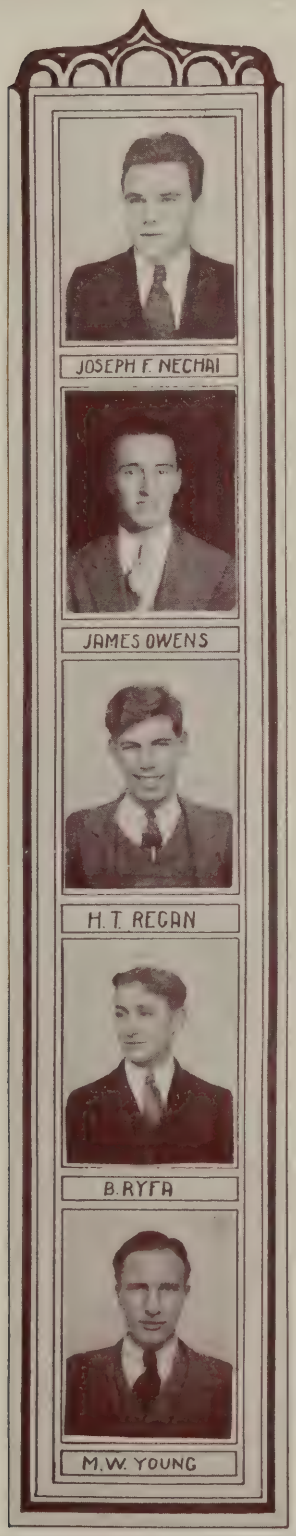


**JOSEPH FRANK NECHAJ**
**"Joe"**
99 Gore Street

18 years, 3 months old. Prepared at the Putnam Grammar School. While at Rindge his chief interests were in radio and electricity. He intends to be a communications engineer. All the signs seem to indicate that the people of 1955 will carry their own broadcasting station and easily communicate with some friend in Europe, Africa or Asia.

**JAMES T. OWENS**
**"Jimmie" "Henry"**
37 Union Street

18 years, 11 months old. "Jimmie" is a graduate of the St. Mary's School. While at Rindge his favorite study was English. He tells us that when he leaves it will be to get a good printing job. Traffic Squad '31, '32, '33; Travel Club '30; Senior Year-Book '33; Baseball '32, '33; Basketball '31, '32, '33.

**HAROLD THOMAS REGAN**
**"Cy"**
84 Pemberton Street

18 years, 4 months old. "Cy" is a graduate of the Ellis Grammar School. He has done very well while a student here at Rindge. When he leaves us, it will be to go to college. Nothing pleases "Cy" more than to chase a fire-engine. Year-Book Committee '32, '33.

**BOLESLAUS RYFA**
**"Billy"**
302 Hurley Street

18 years, 5 months old. "Billy" is a graduate of the Thorndike Grammer School. His favorite study is science, while swimming, football, and hockey are his favorite hobbies. "Billy's" Junior year was most successful. He led the honor roll and thus won the Harvard Club of Boston's prize for the Junior having the highest honor marks. He is undecided as to what he will do when he leaves Rindge.

**MARTIN WILLIAM YOUNG**
**"Marty"**
183 Rindge Avenue

18 years, 7 months old. "Marty" came to Rindge from the Webster Grammar School. He has a mechanical mind and enjoys tinkering around automobiles. While at Rindge, his favorite study was Metallurgy. For all we know, "Marty" may revolutionize the automobile industry at some future date.

**CHARLES H. ADDONIZIO**
**"Chick"**
427 Putnam Avenue

18 years, 6 months old. Graduated from the Webster Grammar School. He intends to go to Stanford University next year and we wish him luck in whatever he undertakes to do. While at Rindge his favorite studies were English and History. Travel Club '28, '29.

**CARL EVERETT BARLOW**
**"Cornelius" "Sleepy"**
83 Pemberton Street

20 years, 1 month old. Prepared at the Harvard Grammar School. "Sleepy" likes summer sports. During the off season he spends his spare time playing his violin. His favorite studies are radio and advanced math. He intends to go to Tufts to study electricity. Radio Club.

**WALTER F. BEHNKE**
**"Bricker" "Babe"**
162 Cushing Street

18 years, 8 months old. "Babe" prepared at the Haggerty Grammar School. He played Hockey '31 and '32. "Babe" likes to travel not only on the ice, but also on the open road. Travel Club '29, '30. Stanford University.

**FRANK X. CAIN**
**"Happy" "Father Time"**
36 Holworthy Street

18 years, 6 months old. "Happy" prepared at the Haggerty Grammar School. His favorite studies were Civics and History. He is interested in all sports and spends much of his time skating and skiing at Fresh Pond. Ski Club.

**HARRY MARTIN CLOUGH**
**"Harry"**
16 Eustis Street

18 years, 6 months old. Harry came to Rindge from the Russell Grammar School. While at Rindge Harry has been a very popular fellow with the boys. Harry has helped on the blue-prints of the new school. He intends to be an architect in the future.

**CHARLES WILLIAM DOYLE**
**"Lefty"**
481 Cambridge Street

18 years old. "Charlie" came to Rindge from the Sacred Heart Parochial School. His favorite studies at Rindge were Physics and Chemistry. "Lefty" likes to indulge in sports more than anything else. He plans to enter Yale University.

**FRANK ANTHONY DYNAN**
**"Frank" "Tony"**
108 Inman Street

Prepared for Rindge at St. Mary's School. He is a cheerful fellow. He is always willing and ready to help a classmate who is having difficulty in any of his subjects. All the students found him to be a walking information booth especially on the subject of radio. The class wishes him success. Football '31.

**STEPHEN JOSEPH GASTON**
**"Steve"**
361 Columbia Street

19 years old. Prepared at the Wellington Grammar School. While at Rindge, "Steve" was one of the best and most popular students. He is interested in all sports and is a "whiz" in all branches of athletics. He is a member of several amateur athletic clubs. He intends to go to Carnegie Tech.

**HERBERT F. HODGDON**
**"Hodgie"**
91 Plymouth Street

19 years, 1 month old. "Hodgie" came to Rindge from the Kelley Grammar School. While at Rindge, he has majored in electricity which he intends to make his life work. He intends to go to M. I. T. next year. His favorite hobbies are skating and swimming.

**JAMES J. KELLY**
**"Red"**
1 Ellsworth Park

18 years, 5 months old. Prepared at the St. Paul's School. "Red" was one of Rindge's most popular students. His favorite studies were English and Physics. "Red" intends to go to Stanford University next year.

**DONALD KINERSON MacLEAN**
**"Mac"**
24 Prescott Street

19 years old. "Mac" went to Grammar School in Peachom, Vermont, and to Peachom Academy. While at this Academy he played four years of baseball and basketball, and was a member of the Tennis Club. He intends to be an architect. Best of luck.

**JOHN JOSEPH MAHADY**
**"Coach"**
61 Sacramento Street

18 years, 11 months old. Came to Rindge from Agassiz Grammar School. While at Rindge he studied hard but did not make school a "grind". He always had some kind of enjoyment during the day but always had his lessons. These two facts made him popular with both teachers and students. He was the coxwain on the Rindge crew.

**JOHN J. McCARTHY**
**"Mac"**
35½ Gore Street

18 years old. In September 1928, "Mac" was just a Freshman, but in June 1932, he was the Valedictorian of the Class of '32. Prepared at Sacred Heart School. Electricity seems to be "Mac's" favorite study. His intentions are undecided but the prediction is success.

**THOMAS ALEXANDER ORR**
**"Tom"**
306 Western Avenue

19 years old. Sweetser Junior High School. "Tommy" was a great favorite while at Rindge. His favorite studies were electricity and radio. "Tom's" hobbies are baseball and skating. His intentions are undecided.

**GABRIEL DIAS PAIVA**
**"Gabe"**
319 Columbia Street

19 years, 5 months old. Prepared at the Wellington Grammar School. "Gabe" completed the college course in four years and spent his freshman year in the business course. He is another of the Rindge "musicians". His favorite subject was physics. He has not decided what college he will attend.

**PETER JOSEPH PETIPAS**
**"Woodsie" "Frog"**
81 Sherman Street

18 years, 8 months old. Graduate of Our Lady of Pity School. He enjoyed his course in Architectural Drawing while he has been here at Rindge with us . He will in all probability go to Yale College next year. Traffic Squad '31, '32, '33.

**ROBERT EDMUND STEPHENSON**
**"Steve"**
233 Upland Road

18 years, 6 months old. "Steve" came to Rindge from the Peabody Grammar School. He is a P. G. now, finishing up his studies before going to college. While here with us, "Steve" has enjoyed the study of the German language. Track team '32; Glee Club '29; Traffic Squad '32.

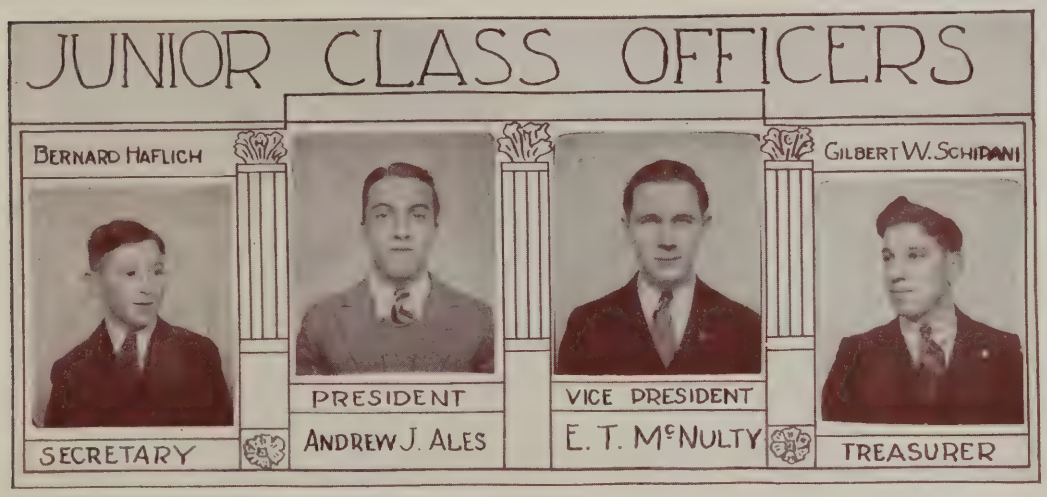


**ANDREW J. ALES**
**"Andy"**
387 Cambridge Street

16 years old. Prepared at Putnam Grammar School. "Andy" received the "thrill that comes but once, etc." when he was elected Junior Class President by a vast majority. After leaving Rindge he intends to enter the Naval Air Corps. Happy landings, "Andy"!

**EMMETT McNULTY**
**"Mac"**
4 Lamson Place

"Mac" came to Rindge from the St. Mary's Parochial School. While at Rindge "Mac" studied hard with an occasional time out for a joke for which he is so famous. His favorite studies are French and Latin and his hobbies are music and hiking. He intends to go to Boston College and from there to Harvard Law School. As the Junior Class vice-president, he did wonderful work. He has the heartfelt wishes of the class that he be successful in whatever he undertakes when he leaves Rindge.

**BERNARD HAFLICH**
**"Benny"**
91 Plymouth Street

15 years old. "Benny" prepared at the Wellington Grammar School. "Benny" is a favorite with every person connected with Rindge. He has attended practically every athletic contest since he has been at Rindge. Year Book '33; Junior Prom '33; Senior Drama '33; Senior Reception '33.

**GILBERT WILLIAM SCHIPANI**
**"Gillis"**
52 Lawn Street

17 years, 2 months old. Prepared at the Haggerty Grammar School. "Gillie" proved himself to be an all around good fellow and was rewarded by being elected Class Treasurer. He intends to possess a million dollars. How about a five dollar loan until Tuesday?

# THE EDITOR'S PAGE

## SUCCESS

SUCCESS IS A BROAD TERM capable of varied interpretation. It may mean the aquisition of fame, the accumulation of great wealth, or the accomplishment of something beneficial to the world at large. Success does not always receive timely recognition during the lives of those who merit it. Although fame and fortune sometimes appear to be a matter of luck, in most instances ultimate achievement is the result of years of persistent labor accompanied by much privation and discouragement. Perhaps the person concerned may never see the results of his efforts, but in genarations to follow the fruit matures. For example, the work of an eminent scientist may remain in obscurity for a century or more. The composition of a great musician may not be appreciated during the lifetime of the artist. How often have you heard it said, "I owe it all to my mother?"

Oftentimes it is not for us to look understandingly into the intimate lives of the great, for a man truly great in the eyes of the world may be in his own estimation a complete failure, while he "who plods his weary way" in comparitive obscurity may feel deep in his own heart that he has lived his life in full; thus real success comes from within. "A good tree cannot bring forth evil fruit, neither can a corrupt tree bring forth good fruit."

Success is more than gaining worldly fame or fortune. It is a true satisfaction that comes with the knowledge that we have done our best in life to make this world a better place in which to live, that we have done our bit, however insignificant, to bring a ray of sunshine into some life otherwise depressed and sad, or to help someone else to bear his burden.

It is not success as the world measures it that counts, but the realization that we may have conquered ourselves, that we have brought out the best that is in us, that we have overcome the temptations of our lesser natures, that we have courageously carried on even though the tide may have been running against us, that we have steadily but surely pressed foward toward our ideal.

# MISS CAROLINE L. BLAKE

ALONG WITH THE MANY of us who pass from the portals of Rindge after graduating there is someone else. This someone is Miss Blake, a member of the faculty, who has been like a mother to many of her boys. Miss Blake retires this year after 39 years of teaching at Rindge. She is a woman who understands boys and is always ready to lend them a helping hand. When she leaves Rindge, the school loses a cherished possession, which it has kept for years. While teaching Miss Blake has shown many boys how to find themselves and take a new outlook on the future. She has taught a great many subjects in her years of public instruction, among which are French, English, and Wood-carving. She delights in telling the boys about her early life, college life and school teaching. She knows many passages of the Bible, and can recite the "Ancient Mariner" from memory.

Our only regret is that she must leave us now that we have a beautiful new school, because she deserves to have a nice quiet room in it, after being shifted around so many times during the past three years. So Miss Blake you have the good will of the entire Senior Class and the whole school. We assure you that you will be missed by a great many of the pupils whom you have helped during your long career of teaching. Your understanding nature and happy smiling countenance will be missed by all. Au revoir, Miss Blake.

# MR. EVAN W. GRIFFITHS

MR. GRIFFITHS HAS BEEN A TEACHER of History and Civics at Rindge Technical School for thirty years. In this period of time he has won the affection and esteem of all the persons with whom he has come in contact.

From the time when we entered the school as freshmen, we have grown to appreciate his sterling qualities and noble character. It would be impossible to find a more lovable or kindlier man. Personally, I can not recall any occurrence that caused Mr. Griffiths to become angry. His gentility and kindliness impressed even the most mischievous students, who demonstrated their appreciation by behaving perfectly in his classroom.

Mr. Griffiths is retiring from school life this year. He has been a good influence on all who knew him, and we sincerely hope that as time rolls on, we may prove ourselves worthy of the training that we have received from him.

# MR. JOSEPH J. CORCORAN

AS WE ENTERED OUR NEW BUILDING we did so with light hearts and happy thoughts. We were at last in physical possession of what we had in our dream for years. But shortly after we became accustomed to our new home everyone in the the building became depressed. Everyone wore a solemn face. One of the very cornerstones of Rindge was to be taken away, "Joe" Corcoran was to retire. Mr. Corcoran who had been the first janitor in Old Rindge and was now head janitor in New Rindge. How could we help but have heavy hearts?

If we could only get a motion picture of his mind, of the treasured pictures that it holds we surely would have a complete picture biography of Rindge. He saw Rindge grow from one building, the Shop Building, to that maize of structures we vacated a year or so ago. What a history of Rindge this sterling gentleman could write.

Mr. Corcoran although you no longer wear the toga of head janitor you may be certain that every Rindge student and graduate still considers you an intregal part of Rindge's very foundation and the Class of 1933 nominates and elects you to the position of Janitor Emeritus of Rindge.

# THE OLD RINDGE TECH. SCHOOL

FURTHER BACK THAN ANY OF US CAN REMEMBER

THE CHARLES C. JONES MEMORIAL TROPHY CABINET

# GONE---BUT NEVER FORGOTTEN

THE WASHINGTON BUILDING

THE SCIENCE BUILDING

THE OLD SHOP BUILDING

THE NEW EDWARD W. QUINN MEMORIAL AUDITORIUM
(SEATING CAPACITY 1500)

WHERE THE OLD CAMBRIDGE MANUAL TRAINING SCHOOL (C.M.T.S.) STOOD

THE NEW $1,500,000 RINDGE TECHNICAL SCHOOL BUILDING

THE BIRTHPLACE OF OUR YEARBOOK, "THE RINDGE BROWNIE"

# MR. WILLIAM H. MAHONEY

WE, THE CLASS OF 1933, owe a deep sense of gratitude to our friendly and sympathetic adviser, Mr. Mahoney. The spirit with which he has undertaken to solve all the difficult problems of our class shows how deeply rooted in his nature is that great gift, kindness.

Mr. Mahoney is, indeed, a true friend. At no time was he to busy to assist us in organizing our numerous activities. Without his abundant knowledge, his prudent counsel and his tenacity of purpose it would have been impossible for the initial class of the new Rindge Technical School to dedicate the magnificent building in a fitting manner.

That many years of health, happiness and service are before you, is the heart-felt wish of the Class of 1933 which feels that in selecting you as our class advisor it was honoring itself and paying a deserved tribute to a successful teacher.

Cut in Linoleum by John Ananis

# . . . HISTORY OF THE 1933 SENIOR CLASS . . .

*Time—June 10, 1933.*
*Place—Rindge Technical High School Auditorium.*
*Cast—Three affirmative speakers from the Class of '33 and one negative speaker from the Class of '28.*

CHAIRMAN—LADIES AND GENTLEMEN, students of the Rindge Technical High School: Each year there are various phases of the entertainment which concern the graduating class. Among them is the class history, a fundamental requisite of any Senior Class. This year the history will be given in the form of a debate. The subject of the debate is a very worthy one, despite the fact that it is very one-sided. The question is: "Resolved, that the Class of 1933 is the best class that has ever graduated from the Rindge Technical High School of Cambridge at any time."

The affirmative of this worthy and educational question will be upheld by three members of the Class of '33. The three preceding graduating classes have been invited to send representatives who will uphold the negative. So far only one has appeared, but we will not delay the debate, as they will surely arrive on time to present their arguments.

The first speaker of the affirmative will be a worthy young child of fourteen or fifteen years, Mr. Frosh Suffermore.

Mr. F. S.—My dear Chairman (bows very low in that direction): Little as I am, and because I am little, I carry my books and papers in a book bag (takes out speech with a flourish). But little as I am, I am a member of the Class of '33. Being little I was walked on until I had to come up for air. But I, a little frosh, put Tootsie Wyche, Veto Ananis, and Nick Dergay on the football squad; and I've forgotten how many boys on the honor roll. Malcolm Lundberg won the Helen W. Metcalf Memorial Prize in English, showing that we Freshmen had some class.

But that Sophomore year—gosh, how I did grow. Again I placed Wyche, Ananis, and Dergay on the football team. I'll bet those sweaters with the good old "R" on them still looks as good as ever. Eh, Nick? Ralph Wood was elected President of the class, Vito Ananis, Vice-President, Teddy Mareno, Secretary, and J. Kane, Treasurer. I even had a few boys on the basketball squad, not to say a thing about Chapman on the baseball nine, and others whose names I don't remember. And so, because of this unsurpassed unsurpassable record, I, Mr. Frosh Suffermore, hope that I have proved to you that the Class of 1933 is the best class ever to have graduated from Rindge Technical High School.

Chairman—You have heard the story of the Class of '33 during its first two years here at Rindge. The first speaker of the negative was to have been the Spirit of 1930. However, I have just received a telegram from him which reads as follows: "Kindly excuse me from appearing at the debate this afternoon because of a sudden case of heart failure. Best wishes to the sure winners, the Class of '33. (Signed) The Spirit of 1930. And so we will continue with the second speaker of the affirmative, Mr. Johnny Junior.

Mr. Junior—Friend Chairman, Ladies and Gentlemen: Although the case is

very clearly in favor of the affirmative, I will resuscitate the records of the Class of '33 in order to do my grand little part this afternoon. We, the babies of the class for two years, started in the year by directing our dear little fellow dreamers to the Labs in Room 100 and losing those "its" in a maze of French conjugations, basement slips and sessions in various waste paper-baskets and out-of-way corners. As you already know that was the year that the old Rindge building was torn down and we were forced to have our lessons for a short time in the High and Latin School. Finally, through the courtesy of the Harvard College authorities we were allowed the use of a wing in the Biological Laboratories for the use of our class-rooms, while some of the students went to the Harvard and Longfellow Grammar Schools. Yes, folks, we started the year with a bang, placing six boys on the Register staff, with Nicholas Battit as Editor-in-Chief, and Gregory D. Maletta as his assistant On top of that Johnny Horgan was elected President, Francis Brown the Vice-President, Edward Altoonian the Secretary, and Russell Cutter the Treasurer. I was proud to place six members on the first football squad. And I may add that at the end of the year, Vito Ananis was the unanimous choice of all Boston papers for all-scholastic honors in the backfield. I placed Roscio, Ananis, Mederos and Rafuse on the hockey squad. On the successful Rindge basketball team, I placed Ananis, Dergay, Stobo and quite a few others. Those "R's" on the sweaters sure look good, eh Nick? Even in the Senior Drama, I put William Biddiscombe on the cast. Without doubt my great event of the year was the Junior Prom. We danced a gay fantasy at the Hotel Commander to the tune of Lantigua's boys. And what an affair that was. I noticed that President Hogan was there with Pearl, and also Cutter, Ahearn and Ralph Wood were all proud escorts. I finally placed Chapman, Dergy and Stobo on the baseball team. I may add that I placed a large number of boys on the Rindge Traffic Squad where I learned they did their duty as true Rindge men. And so, by lending our noble voices unto the Class Day program, the Junior Class finished the biggest Junior year in history with "grand and glorious feeling."

Chairman--Ladies and Gentlemen: The class of '31 was invited to present its side in this great oratorical contest, but I have received a note from the Class Historian, who sends this little extract from his noble work: "And so we graduate, the only class not to be the best class of R. T. S. graduates. Sorry, old bean, best regards!"

Affirmative Speaker—Mr. Sassy Senior: There is really no need for me to elucidate at length concerning the activities of the class, because of course, naturally and absolutely, thirty-thirders managed to run away with all honors in this year of our school, nineteen hundred thirty-three.

The football team, composed mostly of Seniors, piled up some of the biggest scores in years, having a record breaking season—in fact, we may say, taking everything but the victim's suits. The team was led by our great Vito Ananis, who, by the way, was given all-scholastic honors on all Boston newspapers for the second year.

Then came the annual Senior Football Dance. And what a dance it was. It was held on Friday exening, December 9, at Brattle Hall, and as everyone hoped, the dance went over with a bang. Everyone had a good time, or if they didn't it was their own fault. Most of Rindge's popular boys were there. Johnny Horgan, Frank Ahearn, Russ Cutter, Nick Dergay, Vito Ananis, Jack Stobo, Eddie Barber and many

others, all enjoying themselves to the utmost—happy in being with their girl and boy friends.

The Senior election was the next event of the year. Johnny Horgan was elected President; Harry Brown, Vice-President; Russell Cutter, Treasurer; and Charles Mellerup, Secretary. This class was indeed wise and fortunate in its selection of class officers.

Joseph Hilary Delaney, our fleet-footed runner, was the first Rindge man to place in the three and a half mile road race which was held under the auspices of of the Cambridge Y.M.C.A., on Saturday, October 15, 1932 at 3.00 p. m.

A few words about the Seniors on the Rindge Register staff. Once again Nicholas Battit is the Editor-in-Chief, with a staff of seven seniors supporting him in mostly major positions.

As usual the Rindge Register conducted a Christmas short story contest. W. Biddiscombe, a loyal Senior, won first prize. E. E. Barber, F. H. Brown and S. Novak were also winners of prizes in this contest.

When the Hockey Squad first reported for practice about seventy boys turned out, forty-five of them Seniors. This bunch soon petered down to about twenty-five. Rindge has had a very unsuccessful season and failed to win a single game, though they did tie one team. Marty Roscio was picked as one of the goalies on the all-scholastic team. Mederos, Callahan, Ananis, Poitrast and Roscio are a few of the boys that I placed on the team.

About the same time that hockey started, the Rindge basketball team got under full sway, under the direction of Coach Murphy The boys were dertermined to win the championship. Going through most of the season without a defeat, the team bowled over its opponents as fast as they appeared, to win the Surburban League title and the Cambridge City championship. The team was picked to represent the Surburban League in the Tech Tournament, but unforturnately the Brockton five eliminated them in their initial game. The team, captained by the dynamic Jack Stobo, had Muti, Chapman, Dergay, Leary, Ananis and Stobo of the Senior Class on their roster.

Along about March 10 came the Rindge Senior Drama. The class selected for production this year "The Ghost Train." There is little need for me to say how successful that drama was. Why I can easily say that it was the biggest affair ever put over by any Senior Class in Rindge's history. Ahearn, McDonald, Geringer Durham and Riley all took prominent parts in the show—not to say anything of the hard work of the committee composed of the Senior Class officers, Eddie Barber, Eddie Altoonian, Sidney Novak, Fred Bettencourt and a few others.

Then came our great baseball team. And what a team! It was captained by the all-scholastic choice for pitcher, Bill Chapman. Other Seniors whom I placed on the team are R. Diehl, Rayfuse and Stobo.

As this book goes to press, plans are under way for the Senior Graduation and Senior Reception. The graduation, which will be held in the School Auditorium, and the reception which will be held in the Walker Memorial, will only further help to prove that the Class of 1933 is the best class ever to have graduated from the Rindge Technical High School in Cambridge.

Chairman—You have heard the three affirmative speakers. Now the only one of the negative, who dared to show up, will present his case—Mr. 1932.

Mr. 1932—Honorable Chairman, Ladies and Gentlemen: I er, ah er, er, as f-f-first s-s-speaker of the negative I w-w-wish to say (gulp, gulp), well, we er, c-c-concede the debate. (Chairman drags him off to his seat).

Chairman—And so we close; the affirmative winning the debate by a full house to below zero, thereby proving conclusively that the class of '33 is the best class ever to have graduated from the Rindge Technical High School of Cambridge.

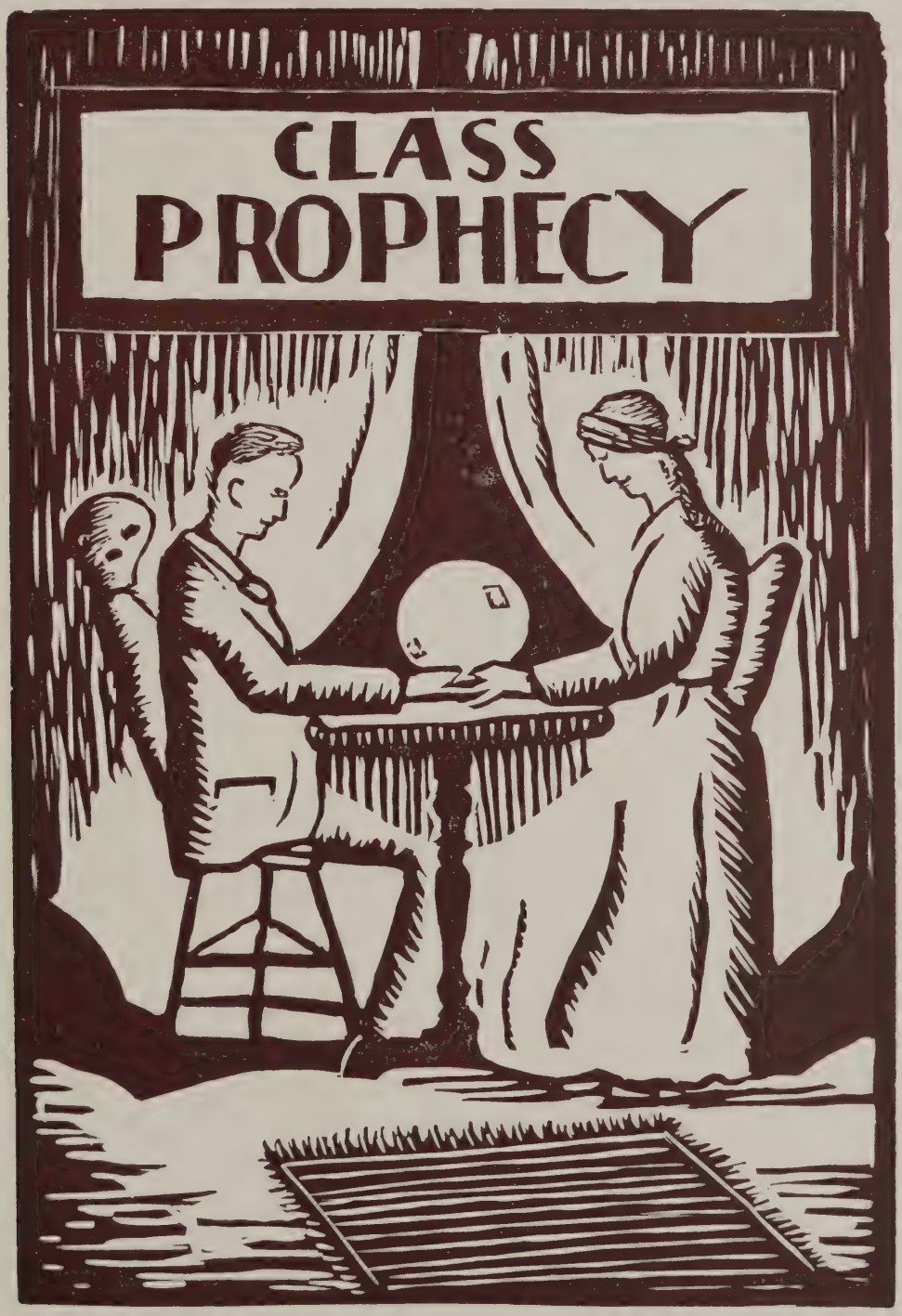


Cut in Linoleum by Henry T. Babicz

# SENIOR CLASS PROPHECY

P.J. Sanderson will be an engineer
Who will vie with those of far and near.
Among them he will be the greatest,
While his bridges and dams will be the best.

Nick Martellucci in weight will be
About three hundred thirty-three,
Yet in music he will exceed,
And become a genius, indeed.

Charley Mellerup will go to Hollywood,
Where he sure will make good.
But if a suave lover he fails to be,
A dramatic actor we shall then see.

Frank Ahearn will be an orchestra leader
And spend the rest of his days
Leading his skillful men
In the best of New York Cafes.

Great work in athletics
Vito Ananis has done
Yet leave it to him
To take it all in fun.

"Art" Averett doesn't care
What the future has in store
Providing that no bill collectors
Keep coming to his door.

Bill Averett will drive an ambulance
And he in such a rush,
That when he goes by Memorial Drive
He won't have time to blush.

Behind the walls of a prison
"Joe" Alberico will be,
But not among the criminals—
Just the prison warden, you see.

H. Babicz an optician
In the future will be
And even the blind
He'll teach how to see.

A heap big Injun Chief
"Tom" Bagley will be,
And over the Algonquins
He'll rule through eternity.

If you get into a jam
And don't know what it's all about
J. Bartell as a lawyer
Is sure to get you out.

W. Baxter in time to come
Will make a tour of every land
And China will be the only land
He cannot understand.

A. A. Baron at literature will strike,
Because for it he never had dislike.
He was born to write, to converse, and live with ease,
To be a man who will always please.

In Nick Battit it shall be seen
A great lover of the silver screen.
Although as modest as he may seem,
His unique features will be a maiden's dream.

"Sky" Bettencourt will be an aviator
And fly away up in the sky
But he'll leave the "loop-the-loop"
To some other guy.

H. Brown will be a politician
And in 1952 you'll hear
That he sponsors very staunchly
The return of lightwines and beer.

Biddiscombe will get a break
In the movies no doubt
But when interviewers come to bother him
He will always be out.

John Brennan will own a chain
Of theatres widely known
His shows will be safe and sane
And no wild oats will be sown.

James Brogan will be an author
Of a number of Greek and Latin books
He'll go abroad in search of material
But he'll never write about cozy nooks.

Walter Brown, now there's a man
Who is one in a thousand
No matter where he goes
The girls will follow in a band.

Stephen Buckley done much which is talked about
Perhaps he is being wise in not making a shout
In lessons he's made a pretty good mark
But concerning his social life we're quite in the dark.

Walter Belushko will own a mill
And be located at the top of a hill
With chauffeurs and butlers at his will
He'll never marry an awful pill.

Barber will be a politician,
Or maybe an electrician,
But whatever he is-
Success will surely be his.

Nick Dergay will be pinched for speeding,
And will have to pay a fine,
But a women judge will fall for him
And only charge him a dime.

John Horgan will be a politician,
And, who knows, but what he may,
After becoming a senator or governor,
Be president some day.

Joe Delaney will be a track star
And in some future day
Will represent the United States
In the Oylmpics far away.

By keeping a popular beach stand,
Of fame "Marty" Roscio will have his fill
As he cries to the hungry crowds,
"Frankfurts hot from the grill."

Bernie Quigley will be an aviator
And fly in the skies so blue,
Breaking all the speed laws
And doing tailspins, too.

Norman Weeks will be a surgeon
Charging good round fees
But he will never remove an appendix
Because he'll operate only on trees.

Leo Katzer will edit a newspaper
He'll sit with his feet on his desk
The best in the city by far
And smoke a big black cigar.

As pitcher for the Boston Braves,
Bill Chapman will excell
And the number of games that he will win
'Tis impossible to tell.

Walter Carlson will be a golf champ,
His skill will cause many envious moans
Truly this great player
Will be hailed a second Bobby Jones.

"Eddie" Rudgis will be a steeplejack
And climb to the heavens high
Then someday maybe
He'll sprout wings and fly.

V. Muti will be a salesman
Traveling from door to door
He'll sell many articles
And earn commissions by the score.

"Russ" Cutter will teach in a school
Where dancing is the thing
And when the lesson's over
All the pupils will start to sing.

Wallace Ormiston will ride a horse
In a big wild west show,
He'll wear a great big hat
And be the "hit" of the show, I know.

Malcolm Lundberg as a gigolo
In a New York night club will reign
He'll be known as the best dancer
And will be proud of his fame.

Harold Wettergreen with his accordian
And his drum on the other hand
Will be well known everywhere
As the famous one man band.

To see Kalicki
In his prime
As an ice skater
Will cost a dime.

A. Novak will become a cartoonist
And live in a splendid big house
He will draw animated cartoons
Just as famous as "Mickey the Mouse."

If I am not mistaken
Holmes will be a detective
He'll far outwit the bad men
By making his tactics effective.

Walter Daniels will be a big banker
And live all by himself
Passing his gay, carefree, bachelor days
In spending all his wealth.

A swimming star
Is Eddie Ford's fate
While swimming the English Channel
He'll meet his mate.

Ralph Diehl will be a fireman
On the hook-and-ladder he'll ride
Donned in hat and boots
With "Anna" at his side.

In search of adventure
Willie Hawkes will go
To the cold North Pole
Where he'll marry an Eskimo.

Charles Mederos will write a book
From experience alone,
On why we ought to study
Especially at home.

Harold Jack as a math professor
Will take his algebra down from the shelf
But when he can't find the answer, he'll say
"Aw figure it out for yourself."

"Jimmy" Ciampi will be a barber
Patronized strictly by the elite
A better "tonsorial artist"
In this wide land you'll never meet.

V. Murray will be a radio announcer
Whom many listeners will like
And from coast to coast
His celebrated title will be "King of the Mike."

S. Novak will be an artist
And portraits draw just so,
The painting he does of nature
Will presently rival Corot.

Michael Callahan will take a part
In some Shakespeareian play,
And you can be sure
The hero he'll portray.

Kenneth Small is quite small, its true,
But just don't let that worry you,
For h'll find some one else his height
And that will make things quite all right.

Away to Broadway
Vincent Callahan will advance
To startle the public
With his own new dance.

Bright socks Nelson Cardin will recommend
For what the well dressed man should wear
So, when he comes knocking at your door,
Be sure to buy a pair.

Elmer Carr is from the country
But he'll go to the city
A stenog there he'll be,
And complete his work carefully.

Tom Walsh will lead an orchestra
Both he and his melodians will play
Before the bright lights of New York's Broadway
In a well known night club or cabaret.

I asked Charles Carvalho what he'd liked to do,
He wouldn't tell me anything that was true
To pay back his silence, I'll call him brave and good,
If this doesn't suit him nothing would.

Charles Golder will go to Hollywood
Where he will make his fame
From then on and ever more
With Greta Garbo you'll link his name.

Francis Good will study
English to his hearts content
When the work gets too heaavy
He'll give it up for lent.

John Stobo plays football really quite well.
Aside from that there's not much to tell
He possesses a very keen sense of humor
And laughs at almost every thing,
At least that's the rumor.

Edward Gray will be a tailor
And his work will never wane,
He'll work so very hard
That there'll be a suit for every cane

Beresford Greenidge will be a radio announcer,
He'll broadcast for famous people
But some day you will hear him say
"This is station W. B. Z. A."

"Eddie" Hayes will be a Broadway columnist
All his wit and humor use,
And become famous throughout the land
For his superlative nose for news.

Seeking adventure in foreign lands
Vincent Gillis long will roam,
And see many strange sights
Across the surging foam.

Charles Dyer will sail the bounding main
In his much envied yacht,
And he'll tell his friends he made his money
By being able to talk.

Albert Eisnor will teach at Rindge
And his pupils will drive him crazy
Because unlike the class of '33
They'll be extremely lazy.

As manager of a spoon factory
Of all the spooners in the world
Frederick Ernest will be great
I'm sure he'll take the cake.

Howard Flanagan will be a dietican
And plan a lot of meals
He'll say the way to keep your complexion
Is by eating apple peels.

A first rate tennis champion
John Flynn will become
And many cups and titles
By him will be won.

You all know Lawrence Cummings
Well, he's a shark for work.
Some day I'm sure
You'll find him in a store as a shipping clerk.

A big business man I'm sure
We'll see in Richard Cummins
He'll work hard the day through
But plan to make "Whoopee" all night.

Bernard Daly will run a store
Down on West Broadway
He's sure to be kept busy
Selling groceries all day.

John Daresky will be a teacher
Of great fame and renown
Until he meets a certain girl
Then he'llsettle down.

Mervin De Mille will fly a plane
And never have a fall
Until he meets a certain girl
And have the greatest of all.

Leo Diehl will be a chef someday
And cook a lot of fishes
He'll soon be famous for the way
He seasons all his dishes.

George Dexter will teach school
And show his pupils how to write
Until he "falls" for a certain pupil
And marries her and joins the fight.

Dobrowolski as a famous singer
Will live to see the day
When his name will find recognition
In countries far away.

John Downes will become a linguist
And exercise his lungs
By conversing fluently
In fifty different tongues.

Joseph Downs will be an announcer
On the radio
And if he talks as much as he does in school
He's bound to be a wow.

George Foley will be a traffic cop
And tag too many cars
But when a guy gets fresh with him
He'll make him see some stars.

A prosperous broker on Wall Street
Is the position George Foy will hold;
And like the ancient Midas
All he touches will turn to gold.

According to the fortune teller
Frank Garalis will live in ease
And pass his long, jolly life
In doing just what he may please .

Samuel Giannino will be a renowned singer
Of many a popular tune,
But he'll retire to give lessons
And, alas, teach all his pupils to croon.

In the Queen city Barcelona
Robert Doyle, the gay Caballero
Will make all the dough—oh can it be so,
By making and selling the beer—oh.

If you get into a jam
And don't know what it's all about,
John Dragun as a lawyer
Is sure to get you out.

James Driscoll as a comedian
Will drive your cares away,
He is guaranteed to produce
Ten thousand laughs a day.

John Dunn as a prize-fighter
Will set the world aflame,
And when the other fellow gets knocked out
He'll say he is not to blame.

If sometimes in the future
You search for a dentist in vain,
Go at once to George Durham's—
Teeth extracted without pain.

In Gregory Maletta we shall see
A wizard of electricity.
With his work he will succeed
In doing humanity a noble deed.
Then his name, I am sure. will be
As immortal as the sea.

George Chicarello studies art
This idea is in his heart,
To paint the ocean is his ambition
To paint the world is my suspicion.

Don't be surprised
If within five years or sooner
You'll hear on your radio
Frank Christienson, the famous crooner.

A farm Dominic Ciampi will run
With cows and horses and chickens,
But he'll have great fun
Thinking of the time he raised the dickens.

Joseph Ciccolo plays football really quite well
Aside from that, there's not much to tell
He possesses a very keen sense of humor
And laughs at almost any thing, at least
that's the rumor.

"Eddie" Claus will be a sailor
For he'll travel to the North, South, West,
and East.
Of all the worries he'll ever have
Women will be the least.

Otis Clayton's the boy who is never upset,
Nothing has disturbed him in Rindge yet
His every movement is measured and slow,
And when he speaks, it is always very low.

Robert Cooke doesn't care for the social
whirl
He hasn't given an instant to any girl
He seems to like boys company better than
the rest
And after all their influence will keep him
at his best.

A small fellow is this person Corcoran
He seldom emerges from his shell to show
But his perfect cheering makes one believe
That height sometimes may deceive.

Chester Coyne is very bright
This is done by study at night
Some say this is luck
I really think it's pluck.

Douglas Craib has kept himself quite unob-
trusive
And to find news about him is really elusive
But don't forget still waters run deep
Maybe Craib hasn't enough sleep.

Geringer will open a large department store and have William Hall as General Manager. In the different departments we find James Hannon as manager of sales department; John Harrington as assistant sales manager; and Henry Harris, Charles Hazlett, John Henderson, Herbert Hodgdon, and Norman Hughes as floorwalkers.

Horace Hylan will open a milk company and have L. Jackson, E. Jencewski and Guy Johnston as sales manager. Weston Jones, John Kane, John Kapchus, and Robert Kelly will milk the cows. John Kenney, Joseph Kerner and M. Kolosha will mend the broken bottles.

Donald Lackey will open an ice-cream business. He'll have H. Lakus, S. Laskowski and Joseph Leary as chief tasters. Note: After they finish, there will not be much left to sell. Albert Lopez will deliver what is left.

V. Lukacewicz will open a bar room and sell strong wines and beer to the graduate class of '33. (His partner will be Irish Candy.)

Frank Lupo will edit a newspaper to sell to citizens of Cambridge. He will support Roy McDermott, J. McElhenny, James McGovern, and James MacIntosh, the candidates for the city council.

Donald McKinnon will open a tonic business and hire E. Mahady, James Mahoney, and Joseph Marcinkewicz to pick up all the empties.

John Martchus will drive an ice wagon and have Merritt, and Miele to sell the ice. Peter Mourges, Munn, and Murphy, will pull the wagon.

Dominic Musto will be a guard over at the art mueseum. (You know what room.)

Niemyski will be a lawyer and go high in society.

Noonan will open a cannery and have Nowosielski, O'Brien, O'Hara, and O'Hearn as salesmen. O'Leary, Page, Partridge and Perkins will drive the trucks.

Petruzis and Poitrast will go into a partnership selling candy. All the Rindge students will be sure to buy lots of candy.

Everett Potter will be an artist and paint pictures of famous men.

Probert and Quimby will open an airport. Quinn, Rafuse, Reagan, and Reilly will be pilots. Robinson, Rudolph, Russell, and Sakowich will be mechanics.

Sardinha will open a tap dancing studio and have Serafin, Shea, and Shepard as pupils.

Shine will be a singer and be known around the world as the "Killing-Singer." (Sieman, V. Siteman, Skelly and Smith died when they heard him sing.)

Sniegecki will open a tire manfacturing business. He will send Snowden, Sousa, Stafford, Stamatopoulos, Stanger and Stanley to South America to get rubber for him. St. Saveur, F. Sullivan, J. Sullivan, and R. Sullivan will advertise the tires for him.

Szampolinski will open a fruit business. In 1935 he'll sell fruit that Thompson, Townsend, Vargus, Vincunas, Walker, and Walsh picked in 1934.

Webber will be governor some day and appoint Wescott, Wilson, Waley, Wood, Yore, Young, Zdanowski, and Zyzys to political offices.

# . . . SCHOOLMATES . . .

As homeward bound we wend our way,
From school and all it stands for;
We re'lize that in several days,
School-days will be no more.

With fond memoirs we will look back,
At scenes, both glad and sad.
We'll ne'er forget the teaching tact
Practised on us lads.

If by chance, our former mates we'll meet,
In their pursuance of life;
We'll stop, and with a handclasp greet,
Our mates in mutual strife.

With ling'ring words we'll live the days,
The days we spent in joy;
When we were taught to change our ways,
To those of men, from those of boys.

Once more our hands we'll strongly clasp,
Before we again depart;
Never able to clearly grasp,
The emotions in our hearts.

*Charles L. Smith, '33*

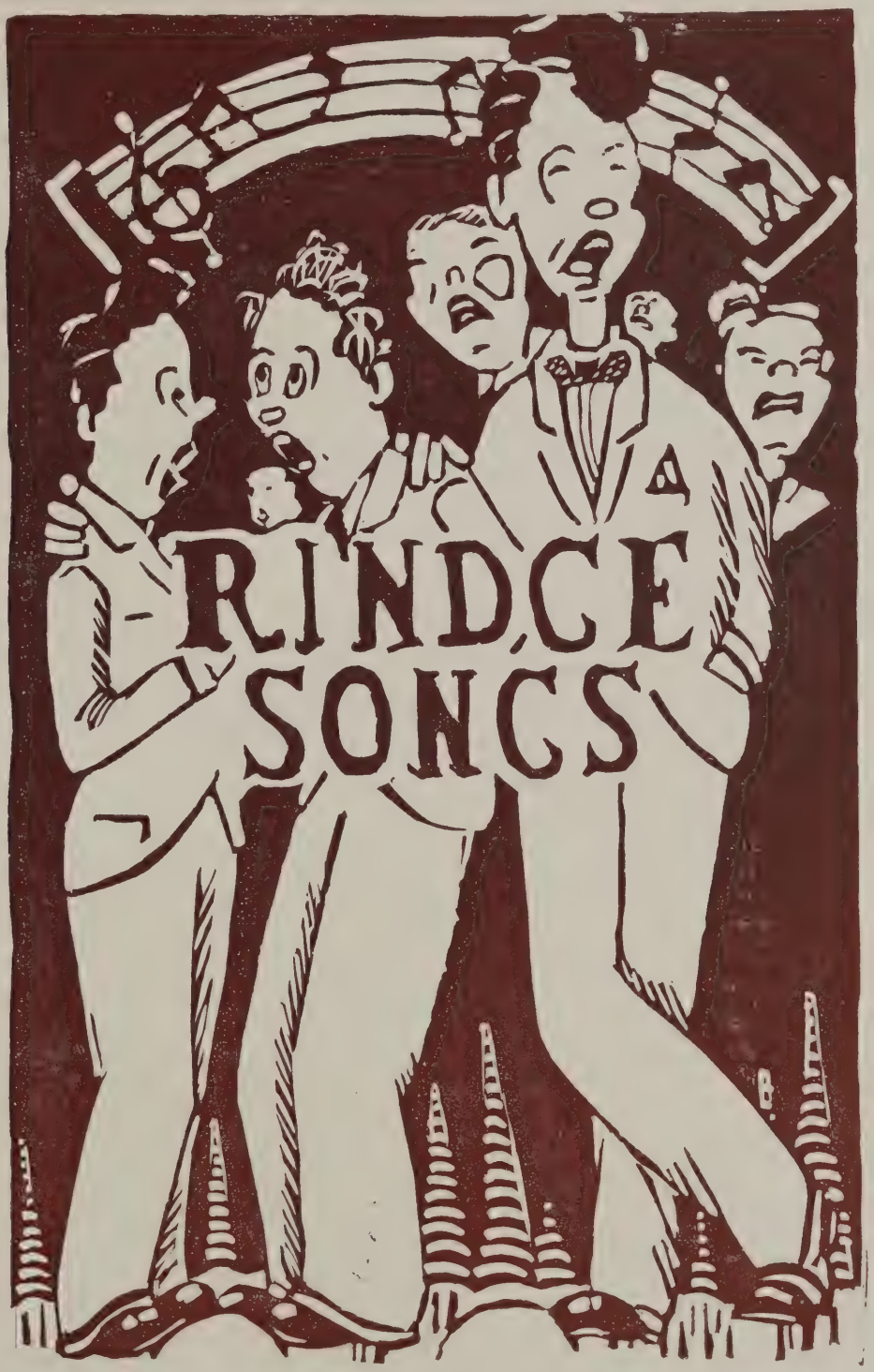


Cut in Linoleum by William Sousa

# IN THE MANTLE OF THE DAWN

TUNE: *"Till We Meet Again"*

IN THE MANTLE of the dawn,
While the birds sing forth the morn,
Down beneath the sky so blue
Stands old Rindge so firm and true;
There she stands for truth and right,
Sending forth her rays of light
Clad in robes of majesty
Rindge we sing of thee!

BE THOU OUR guide and stay
Leading us from day to day:
Make us true and brave and strong
Ever firm to battle wrong:
When from thee we're gone away
May we strive for thee each day
As we sail life's restless sea
Rindge, we sing of Thee!

# ALMA MATER

VERSES BY EDMUND E. POWERS, JR.

MUSIC BY JOHN B. WHORISKEY

RINDGE: thus glorious mother,
Loyal sons thy praises sing
To thee, as to no other,
Gratefully their homage bring
To express our devotion
Now our voices rise;
True in vict'ry's hour,
Faithful in defeat,
Rindge, our Alma Master,
Hail! Rindge to thee.

RINDGE! 'Tis hard to sunder
Ties that chain our thoughts to thee.
Words that swell like thunder
Testify our loyalty.
We will always treasure
Memories of you.
Old ties e're renewing
Ev'ry year returning
Rindge, our Alma Mater
Hail! Rindge, to Thee!

# RINDGE'S WARRIORS

TUNE: *"Men of Our America"*

ALL HAIL to Rindge's warriors
Long may they reign supreme
A husky bunch of warriors,
And they'll sure clean up your team
Out on the field of conflict
They bow to no team's skill
And like the men of might they are
They fight with right good will:

OUR COLORS are the Brown and White,
We never haul them down.
The Brown stands for the "roast" we give
Our opponents when in town.
And as the tide of battle sweeps
Their team right off the field
Don't forget the Brown and White
Whose word is never yield.

*CHORUS*

Then give a hearty cheer for Rindge—Rah! Rah!
May she never taste defeat
We'll never say "die" but
Up men and try for the Glory of Old Rindge.

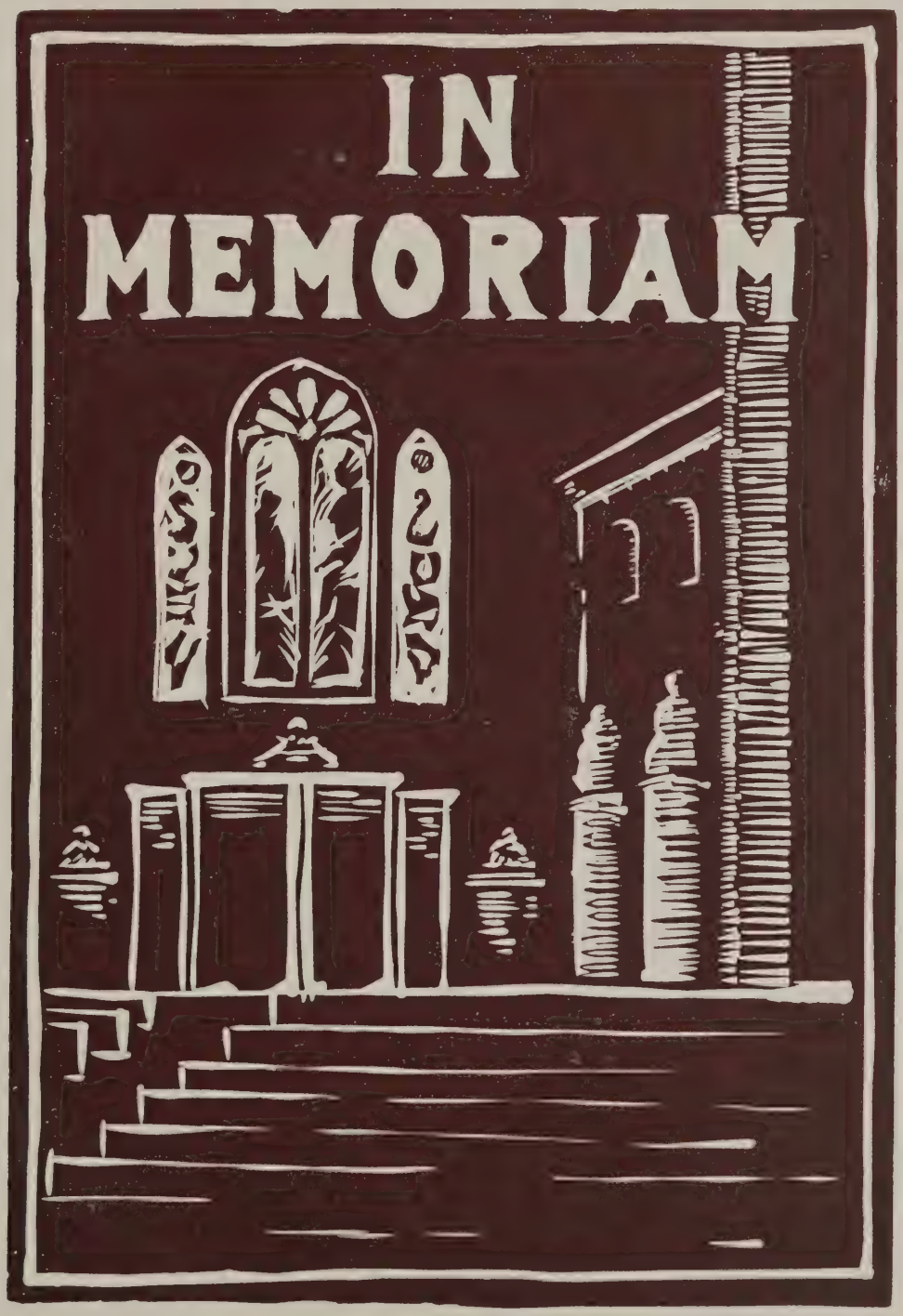


Cut in Linoleum by C. C. Sterpinsky

# In Memoriam

As we take one last lingering look at the year that has flitted by we discover that it has brought its share of hardships and sorrows to a few members of the faculty. During this year they have felt the hand of death touch one of their beloved, and to them the Senior Class extends a belated, but nevertheless sincere, expression of its sorrow.

Mr. Conlin, we know you suffered an irreparable loss when your sister and "pal" answered the call of the Great Master.

Mr. Wiseman, Mr. Gomes, and Mr. Hawes witnessed the man that was responsible for all they are or will be go to the reward that we know awaits all fathers on the other side of that Stygian Stream.

*"God called your loved ones, but you lose*
*not wholly what he has given;*
*They live on earth, in thought and deed,*
*as truly as is His Heaven."*

Cut in Linoleum by Richard T. Collins

# CLASS AUDIT

| | |
|---|---|
| Vocal lessons for class officers | $326.83 |
| Memory courses for the year book staff | 415.12 |
| Hospital expenses (for the grumblers) | 212.10 |
| Note paper (for Seniors to write own notes) | 198.12 |
| Carfares (for staff to and from the Orpheum) | 40.30 |
| Dancing Lessons (Horgan and Cutter) | 105.13 |
| Public Speaking Course (class officers) | 98.05 |
| Hair Cuts (for year book staff) | 40.00 |
| Printer's Bill (why give them any more?) | 000.05 |
| Photographer's Bill (he performed miracles didn't he?) | 480.00 |
| Engraver's Bill | 322.00 |
| Pocket Money (for staff) | 890.00 |
| Total Expenses | $31723.70 |
| Income | |
| From Senior Football Dance | $14.50 |
| From Senior Drama | 618.75 |
| From Senior Class (year book) | 600.00 |
| From Senior Dues | 000.03 |
| Total Income | $1233.28 |
| Net Loss (a small matter) | $1894.42 |

P.S. This loss will be smilingly met by Juniors and we hope they don't pay it with flannel money as it shrinks.

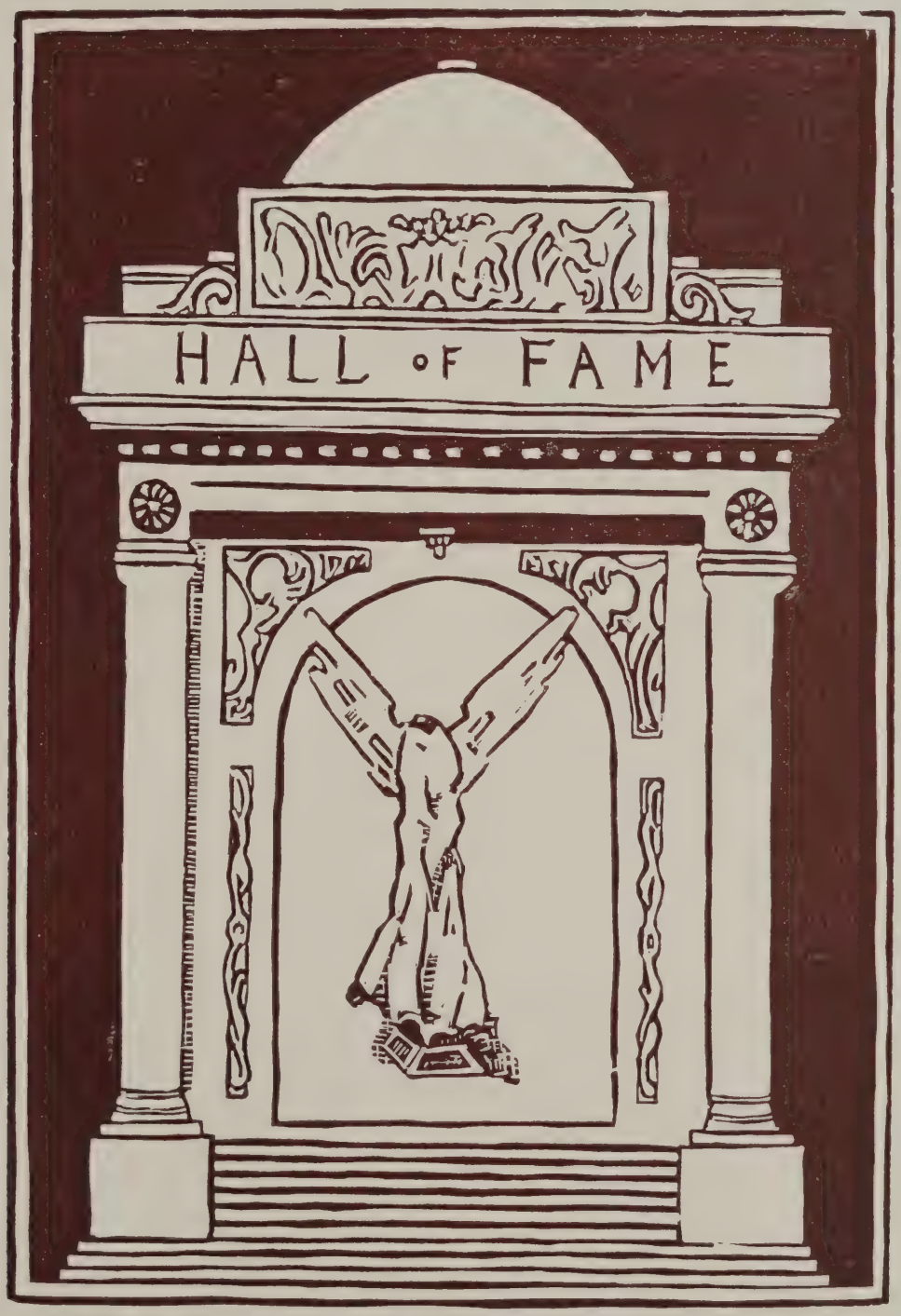


CUT IN LINOLEUM BY WILLIAM SOUSA

# HALL OF FAME

BELOW YOU SEE what we call the *"HALL OF FAME."* Some may like the title here enscribed, others may not, but whether you do or not, here they are and here they remain for all eternity.

| | |
|---|---|
| MOST CONSCIENTIOUS | SIDNEY NOVAK |
| MOST DEPENDABLE | FREDERICK BETTENCOURT |
| MOST ACCOMMODATING | DOUGLAS R. CRAIB |
| MOST HUMOROUS | W. FRANK AHEARN |
| MOST DIGNIFIED | GREGORY MALETTA |
| MOST POPULAR | JOHN HORGAN |
| MOST TALKATIVE | DONALD LACKEY |
| MOST ATHLETIC | VETO ANANIS |
| MOST SINCERE | F. HARRY BROWN |
| MOST PROFICIENT | WALTER DANIELS |
| MOST BASHFUL | HOWARD FLANAGAN |
| MOST EARNEST | NICHOLAS E. BATTIT |
| MOST INDUSTRIOUS | EDWARD E. BARBER |
| BEST DISPOSITION | LEO DIEHL |
| HEARTIEST LAUGHER | CHARLES W. MELLERUP |
| LAST TO CLASS | ALBERT SCHIENFELDT |
| GREATEST DREAMER | RUSSELL CUTTER |
| BIGGEST BLUFFER | JAMES L. McINTOSH |
| SMOOTHEST LINE | D. EDWARD ALTOONIAN |
| LAZIEST | WILLIAM H. CHAPMAN |
| NOISIEST | BENNY HAFLICH |
| QUIETEST | WALTER J. POITRAST |
| TEACHER'S PET | ABRAHAM A. BARRON |
| BEST ALL AROUND | NICK DERGAY |
| TALLEST | JOHN P. YORE |
| SHORTEST | KENNETH SMALL |

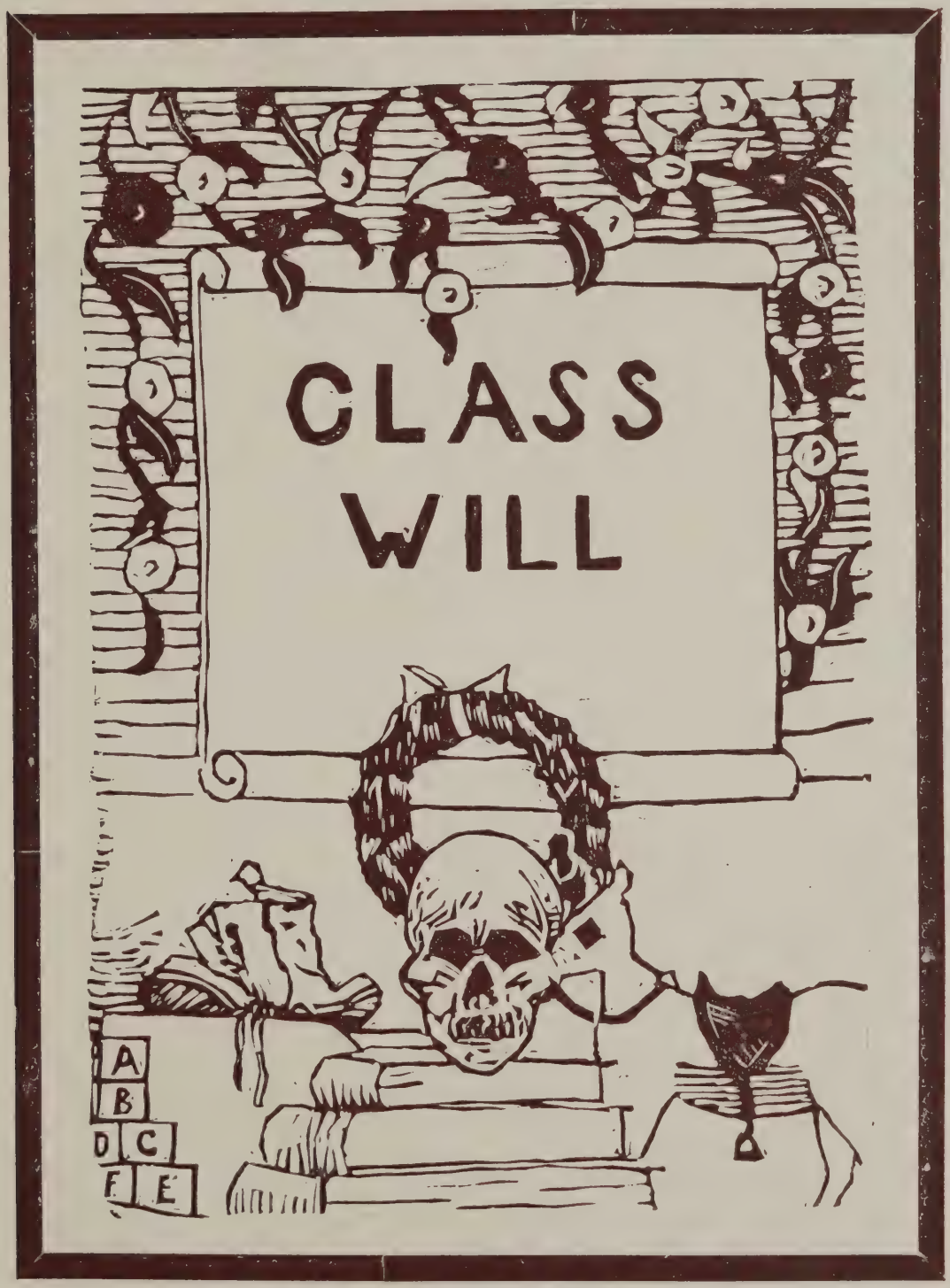


Cut in Linoleum by George W. Hamilton

# Last Will and Testament of the Class of 1933

Know all men by these presents:

We, the Class of '33 of the Rindge Technical School of the city of Cambridge and State of Massachusetts, being Seniors in good health and of sound and disposing mind and memory, and considering the certainty of death and the uncertainty of the time there-to, do, therefore, make, publish, and declare this to be our last will and testament.

To the Student Body and all future students of Rindge we leave fondest hopes that with them the splendid traditions of Rindge will continue, and that the new school, with the old spirit, will signify for them what it does for us today: happy memories fondly cherished, high standards to be kept on high.

The Senior Class beqeaths to Junior Class the hope that it will find among its members someone with John Horgan's all-around popularity; Vito Ananis's ability to lead on the gridiron and in school; and Gregory Malleta's charming personality. We also leave to the Juniors the prestige that goes with the mantle of Seniordom.

We cannot leave too great a responsibility to the Freshmen, but we do leave to the terrible Sophomores our own quiet dignity and courtesy on all occasions.

To the Freshman we leave our best wishes and hopes that they some day attain the heights of mighty Seniors in our beloved institution.

To our teachers we leave our sincere wishes that they will find their future classes as inspiring and uplifting as this graduating class.

Having with these gifts disposed both collectively and individually of all our goods and chattels, and having done so fully concious of the needs that will be felt when '33 has added itself unto the history of Rindge, we do herewith subscribe our name and seal this day of June, A. D. 1933.

*The Class of 1933*

*Signed, sealed, published and delivered by said testators as and for a codicil to their last will and testament in the presence of,*

John W Wood
James F. Conlin
Francis T. McCabe

CUT IN LINOLEUM BY CLIFFORD N. GEARY

*Back Row (Left to Right)*: Mr. Lynch Faculty Manager, James Wyche, Melvin Byington, Joseph Watson, George Ray, Godfrey Dogan, Anthony Notorgiacomo Manager.
*Middle Row*: Mr. Murphy Coach, John Chandler, Russell Cutter, Chester Smith, Roland Bernard, Stanley Pozericki, Francis Matthews, Mr. Metivier Assistant Coach.
*Front Row*: Felix Micelli, Paul Manning, Charles Lavoie, Nicholas Dergay, Vito Ananis Captain, John Stobo, Thomas Walsh, Mario Roscio, Sargen Donabed.

THE FOOTBALL TEAM this year had a successful season.

The opening of the 1932 football season saw us lose to Wakefield in a closely contested game, the score being 7—6. The next game Rindge won from Lawrence by a score of 7—0. Then came first Surburban League game. Rindge played C. H. L. S. on Columbus Day to a 0—0 tie. The next Surburban League game was the hardest fought of the year. Rindge held Revere to a 6—6 tie. Victory sometimes swings the other way and it was so proved when Newton won 20—7. Then Rindge travelled to Lowell and trounced them to the the tune of 14—6.

Thanksgiving! — Ah! There's a day to go down in the annals of Rindge Football History. Before a record crowd Rindge beat Somerville in a crucial game by the score of 13—12. For the greater part of the game the two teams played on even terms but Rindge finally emerged the victor.

Outstanding among the players was our flashing meteor, Captain Veto Ananis, who made many long and scintillating runs: Nick Dergay, our fighting half-back, showed the fans how a defence should be blocked; John Stobo's soaring punts saved many a game; Tom walsh starred at end and Russ Cutter was our mighty tackle.

The excellent coaching by Mr. Murphy and Mr. Metivier certainly made itself evident. Mr. Lynch handled the financial end like the veteran he is.

In a few words one can say that Rindge had a wonderful season, wonderful coaching, and a wonderful team.

*Back Row (Left to Right)*:—R. Rafuse, J. Noonan, F. L. Murphy, A. Ricco, A. Notargiacomo
*Middle Row*:—Mr. Henry C. Lynch, Faculty Manager, G. Desrosier, J. Wilson, E. Skinner, W. Poitrast, James Foley, Coach.
*Front Row*:—J. Ciccollo, J. Callahan, V. Ananis, M. Roscio Captain, S. Donabed, C. Mederos, R. Chaisson.

THE SENIOR CLASS was honored with four out of the six regular positions on the team.

Captain "Marty" Roscio, a senior, was guardian of the goal, and opponents found it difficult to get the "rubber" past him.

Joseph Ciccolo, who is fast and who makes plenty of trouble for the opposition, was stationed at left wing.

John Callahan, a junior, was stationed at right wing.

Vito Ananis, a rugged player, was at left defense.

Sargun Donabed, who knew his hockey, was at right defense.

Charles Mederos, who always played a fast, snappy game, was at center.

Walter Poitrast, another wing man, was always in the thick of the action.

Other players who saw pleanty of action on the sextet are: Andy Souza, Edward Skinner, Rex Rayfuse, Alexender Madden, Paul Burgess, "Moose Manning. a goalie; Paul Bernard, Chet. Smith, defense; and Ray Chaisson, center.

Because of the lack of cold weather to freeze the ponds and pits, the team could not practice very often, and as a result, it was not as strong as most of the other teams. The team was coached by "Sonny" Foley, one of the smartest hockey men around Greater Boston. However the weather "man" refused to give him a break. Manager of the team was Francis L. Murphy, an enthusiastic hockey fan, who knew his stuff.

SUBURBAN LEAGUE CHAMPIONS 1932—1933

*Back Row* (*Left to Right*):—W. Robak, J. Leary, F. Ruggieri, A. Notargiacomo, Manager
*Middle Row*:—Mr. Henry C. Lynch, Faculty Manager, N. Dergay, W. Chapman, V. Ananis, Thomas J. Murphy, Coach
*Front Row*:—M. Byington, S. Poczericki, J. Stobo Captain, W. Kishkis, J. Watson.

## THE 1933 RINDGE BASKETBALL GAME SCORES

| | | | |
|---|---|---|---|
| RINDGE | 25 | SOMERVILLE | 27 |
| RINDGE | 34 | BROOKLINE | 28 |
| RINDGE | 43 | REVERE | 31 |
| RINDGE | 36 | LAWRENCE | 27 |
| RINDGE | 29 | NEWTON | 32 |
| RINDGE | 39 | BROOKLINE | 18 |
| RINDGE | 30 | WINTHROP | 21 |
| RINDGE | 21 | DUMMER ACAD. | 25 |
| RINDGE | 45 | NEWTON | 28 |
| RINDGE | 37 | SOMERVILLE | 22 |
| RINDGE | 26 | NEWTON TRADE | 20 |
| RINDGE | 22 | WINTHROP | 18 |
| RINDGE | 18 | FITCHBURG | 34 |
| RINDGE | 38 | REVERE | 19 |
| RINDGE | 33 | LATIN | 18 |
| RINDGE | 34 | C. H. L. S. | 32 |
| RINDGE | 17 | BROCKTON | 32 |

AND SO THE RINDGE BASKETBALL TEAM went through another successful season. Rindge won the Suburban League Title and the city championship by defeating C. H. L. S. in the final fray. Records show that Rindge won twelve out of seventeen games and lost but one Suburban League game.

The first game of the year was played at Somerville. They were not very well prepared to meet the strong Somerville five in the first game of the season and lost 27—25. After having lost this game they showed their true colors and defeated Brookline, Revere, and Lawrence, 34—28, 43 · 31, 36—27, respectively. The five than travelled to Newton and received their second setback of the year. Things looked bad at this time but due to true Rindge spirit the team came back and defeated Brookline for the second time this year to the tune of 39—18. The next victim was Winthrop. Travelling there our team emerged victoriously by the score of 30—21. At Dummer Academy we received our third set-back 25—21. In another spurt the team bowled over Newton, Somerville, Newton Trade, and Winthrop, 45—28, 37—22, 26—20, and 22—18 respectively. Going to Fitchburg we were set back for the fourth time by the score of 34—18.

The next three games would determine whether we would be in the Tech Tournament, whether we should be Suburban League Champions, and if we should be City Champions. The first of these games was played at home with Cambridge Latin. Much to our overwelming joy C. H. L. S. was defeated 33—18. In the next game Revere fell by the wayside by the score of 38—19. The last of these games was again played with C. H. L. S. It proved to be an exciting one. Our team shot its winning basket in the last few moments making the score 34—32. This game won the Suburban League Pennant for Rindge.

The Tech Tournament game was played with one of the strongest teams in the state. Our quintet lost 32—17 in one of the hardest games of the season.

The players of this year's team were Captain Jack Stobo, one of the best players in the state; Captain-elect Mel Byington, our great defensive back; Ray Watson, a sterling back; Wally Kishkis, our dashing center; Joe Poczericki, our other exellent guard; and Leary, Chapman, Ruggieri, Dergay, our team reserves. Mr. Murphy deserves all the credit for the wonderful Rindge showing this year as he worked hard to whip together a championship team. Mr. Lynch was helped considerably by our Manager Antony Notargiacomo.

*Front Row*: R. Diehl, J. McMahon, J. Valentine, J. Stobo, J. Marcinkewich, J. Paratore, J. Ciccolo, C. Coyne, E. Muti.

*Back Row (Left to Right)*: Mr. Wm. McLaughlin Coach, R. Rafuse, F. Matthews, A. Averett, W. Chapman Captain, J. Watson, A. McConnell, N. Cardin, A. Notorgiacomo Manager,

CAPTAINED BY THE ALL SCHOLASTIC PITCHER "BILL" CHAPMAN, the Rindge Baseball team expects to win the Suburban championship this season. As our year book goes to press we find that the squad has been working out under the direction of our able coach, William P. McLaughlin, for about three weeks. Under the tutelage of this able coach Rindge is always assured of a fighting nine that is usually in the running for the championship of the Suburban League.

In the games played thus far the following Seniors have played prominent parts; A. Averett, Capt. Chapman, N. Cardin, R. Diehl, J. Stobo, J. Marcinkewich, J. Cicollo, E. Muti and the hard working manager M. Roscio.

The year book committee is extremely sorry more information is not available about the ball team, but our book must go to press long before the baseball season is completed. We are sure, however, that we will be proud of the 1933 Baseball Team.

# OUR HEAD COACHES

## THOMAS J. MURPHY
### FOOTBALL—BASKETBALL

COACH MURPHY THF POPULAR RINDGE MENTOR, always has successful elevens, particularly this year, when they defeated Somerville High, a traditional rival on Thanksgiving Day. Mr. Murphy is ranked high among the leading schoolboy coaches, of Greater Boston.

In basketball, his quintets are one of the classiest around. They won two Suburban Championships in a row, played in three Tech Tournaments in succession Though not a finalist, they were not a dissappointment. His five was also selected to play at the Newport Tourney, for the New England title.

## WILLIAM P. MC LAUGHLIN
### BASEBALL

THE WILLING COACH, who is always trying to place his alma mater first in the baseball world. He was successfull in his quest for the Suburban Championship in 1930, and will do it again. Mr. McLaughlin, was once a baseball star himself, and he is anxious to have his boys learn what he knows.

## JAMES H. FOLEY
### HOCKEY

ALL THOUGH HIS TEAMS were not as successful, as the other athletic teams, he took his ups and downs with a smile. Due to the lack of ice, his teams were not able to function, but were plenty bothersome to their opponents. Given the proper conditions Mr. Foley turns out teams that are noted for their smartness and agressiveness.

# ATHLETIC LEADERS

## WILFRED J. METIVIER
### ASSISTANT FOOTBALL COACH

Assistant coach of football, Mr. Metivier, had a great deal to do with the success of the elevens. Mr. Metivier's ability is admired by all, and he has developed many good linesmen for Mr. Murphy's backs.

## HENRY C. LYNCH
### FACULTY MANAGER

LAST, BUT NOT LEAST. You will always find this fine character, Mr Lynch, with a pleasant smile. He is our director of athletics, and his work is a very difficult task to carry out, but he does it with satisfaction. With money scarce this year, Mr. Lynch managed to equip all of the athletic teams with the best material, and still kept the treasury well out of the "Red". The Class of '33 recognizes the astuteness with which Mr. Lynch manages our athletic affairs and wish him him many years of continued success.

## HOW THE 1932 FOOTBALL TEAM FARED

| | | | |
|---|---|---|---|
| RINDGE | 6 | WAKEFIELD | 7 |
| RINDGE | 7 | LAWRENCE | 0 |
| RINDGE | 0 | C. H. L. S. | 0 |
| RINDGE | 24 | BROOKLINE | 0 |
| RINDGE | 6 | REVERE | 6 |
| RINDGE | 7 | NEWTON | 20 |
| RINDGE | 14 | LOWELL | 6 |
| RINDGE | 13 | SOMERVILLE | 12 |

Cut in Linoleum by John Ananis

# "THE GHOST TRAIN"

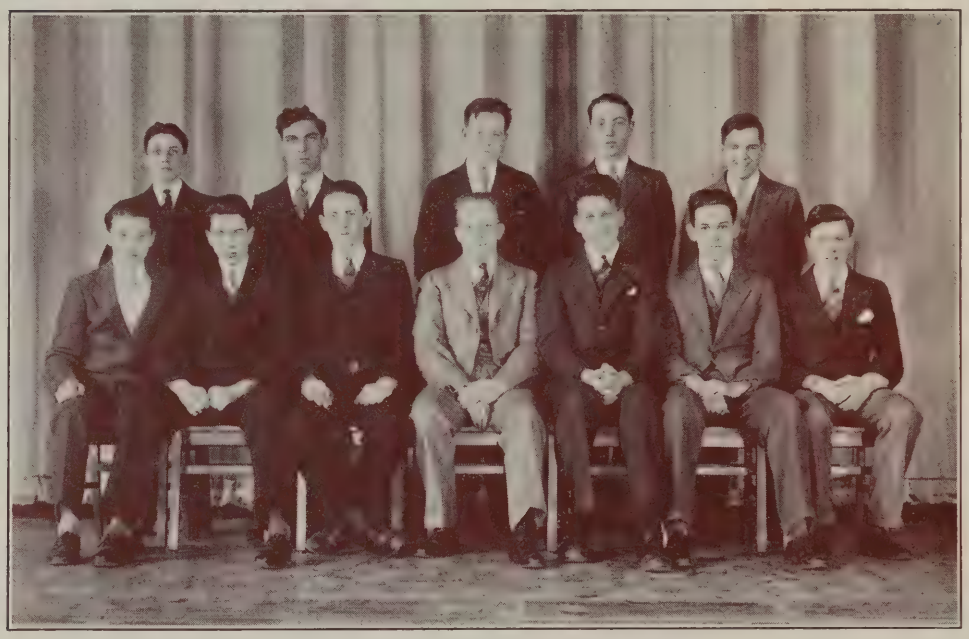

*Back Row (Left to Right)*:—John H. Reilly, George Chicariello, James Flynn, James F. McGovern, William P. Kiley.
*Front Row*:—Victor Benkoski, Eugene P. Gieringer, George Durham, Mr. Edward A. Sullivan (Coach), Michael J. Macdonald, Frank Ahearn, William D. Baxter.

## CAST OF CHARACTERS

| | |
|---|---|
| RICHARD WINTHROP | *MICHAEL J. MACDONALD* |
| ELSIE WINTHROP | *VICTOR M. BENKOSKI* |
| SAUL HODGKIN | *GEORGE J. CHICARIELLO* |
| CHARLES MURDOCK | *WILLIAM F. AHEARN* |
| PEGGY MURDOCK | *JOHN H. REILLY* |
| MISS BOURNE | *JAMES A. FLYNN* |
| TEDDIE DEAKIN | *EUGENE P. GIERINGER* |
| JULIA PRICE | *WILLIAM D. BAXTER* |
| HERBERT PRICE | *WILLIAM P. KILEY* |
| JOHN STERLING | *GEORGE A. DURHAM* |
| JACKSON | *JAMES F. McGOVERN* |

# OUR GRADUATION RECEPTION

THE ONE THOUGHT before the minds of our committee is to be certain, if it is humanely possible, to surpass the wonderful Senior Reception of last year's class. We congratulate the class of 1932 on its Senior Prom but we also assure that class that the standard they set will be surpassed by the class of 1933.

| | |
|---|---|
| Time | Week of Graduation |
| Place | Walker Memorial |
| Events | Grand March |

favor March, a general good time and then "Rindge Our Alma Mater."

# THE SENIOR DRAMA

THE PERENNIAL POPULARITY OF THE SENIOR DRAMA at Rindge is something of which we may truly boast. It is a tribute to the excellent quality of this annual social event, and to the unfailing spirit of our student body. We know of no Technical High School in the country where a similar school activity arouses such spontaneous enthusiam and such general interest. We look back upon its history with a feeling of pride and we contemplate its future with anticipation and assurance.

The Senior Drama had humble beginnings. Years ago, our Thespians would not have dared attempt the kind of plays we are producing now. Audiences did not expect smoothness and finesse from boys whose inclinations were not naturally towards dramatics. In those days, if the acting was not too crude and the evening proved moderately stimulating, everyone concerned was satisfied and the Drama was voted a success.

With the passing of time, more difficult plays were tried. How well the boys performed in them is a matter of record. Interest grew by leaps and bounds. Outsiders were attracted in increasing numbers. Now it is the accepted thing to find standing room at a premium.

The productions of recent years have all been from the professional stage. Their worth has been demonstrated again and again in the theatrical centers of the country. "Pals First," "Seven Keys to Baldpate," "In the Next Room," "The Cat and the Canary"—such dramatic vehicles are a far cry from the college-boy, gridiron-hero efforts of earlier days.

Naturally every senior class is proud of its own drama. The class of 1933 has every reason to be proud of this years production. "The Ghost Train" is perhaps one of the finest plays of its kind. E. E. Clive, the famous English actor, portrayed it with remarkable success at the Copley Theatre in Boston. We were fortunate in obtaining such a splendid work for the opening of our new auditorium. Eighteen hundred people were present; two hundred others were turned away for lack of room. The acting was on a par with that of any previous cast. We have heard nothing but praise for the players and the play.

Each boy characterized his part with remarkable understanding. No one tried to "steal the show". Team-work seemed to be the keynote of the evening. The actors realized that, if they all worked harmoniously together, the success of the Drama was assured. They knew they had a difficult task before them. Weeks and weeks of strenuous rehearsing had taught them that. They came "upon the boards" bravely, like real troupers, determined to prove that an amateur interpretation of "The Ghost Train" could thrill a critical audience.

The Senior Class of 1933 expresses its gratitude to all who had a part in the success of the Drama. The best legacy we can leave to our successors is the hope that their efforts will equal ours.

Years from now, memories will come crowding back as we peruse the cast of characters printed on the preceeding page.

# THE JUNIOR PROMENADE

ON TUESDAY EVENING APRIL 18TH the Junior Class ushered in its social season with a prom. It was held in the Alfred E. Lassman Memorial Gymnasium which was very beautifully decorated for the occassion. The music was furnished by the Boston University Dance Orchestra and all who heard it enjoyed their playing to the utmost.

The Senior Class congratulates the Junior Class on its wonderful display of class spirit and fears for the crown of the best class in Rindge's history are surely in the offing.

The committee headed by the Junior class officers included the following, A. Martellucci, D. Nargornik, C. Smith, J. Flynn, E. M. Downes, F. Clews, R. Partridge, J. Graham, M. Conant, R. Skinner, J. Kelsey, W. Nolan, P. Manning, W. Dwyer, J. Turner, R. McIver and C. Babson.

The class had as its guests, Mr. Wood and his daughter, Mary Alice, Miss Mosher, Miss Pike, Miss Cassidy, Mr. Ladd, Mr. Scott and Mr. Killian.

# ANNUAL FOOTBALL DANCE

ON FRIDAY, DECEMBER 9, the Annual Football Dance was held at Brattle Hall. It was a success financially and socially, thanks to the tireless efforts of Mr. Mahoney our advisor, and those of the committee in charge. Those that attended the dance had a pleasant time and greatly enjoyed the music furnished by Kerr's orchestra. Walter D. McCarthy, class of '32 won the elimination number dance which was held soon after the affair had started at eight-thirty. During the intermission the regular squad of football men, their coaches. Messrs. Murphy and Metivier were introduced to the crowd by Mr. Mahoney and received a great ovation. Veto Ananis, captain of the team of 1932 was presented with a fountain pen and pencil set by Head Coach Murphy.

The dance continued after refreshments were served, and finally, ended at twelve o'clock.

The guests of honor were Captain Veto Ananis, Captain-Elect Paul Manning, Nicholas Dergay, John Stobo, Sargin Donabed, Stanley Poczericki, Francis Mathews, James Wyche, Felix Micelli, Roland Bernard, Melvin Byington, Charles Lavoie, John Chandler, Russell Cutter, Mario Roscio, Thomas Walsh, Chester Smith, George Ray Joseph Watson, Godfrey Dogan, Coach Thomas Murphy, Assistant Coach Wilfred Metevier, and Faculty Manager, Henry C. Lynch,

The dance committee members were; John Horgan, Charles Mellerup, Henry Niemyski, Edward Altoonian, Malcolm Lundberg, J. F. McGovern, J. A. Harrington, F. Micelli, R. Cutter, J. Stobo, V. Ananis, M. J. McDonald, F. Brown, W. F. Ahearn, L. Katzer, and Faculty Advisor, Mr. William Mahoney.

EPILOGUE

# EPILOGUE

YOU HAVE READ THE MEMORIAL upon which the achievements of the Class of 1933 have been inscribed. Perhaps, many names and faces have recalled to your mind memories of happy events in which you have participated. We have worked to make this book an everlasting monument which will be the means of recalling to your mind, throughout the remaining years of your life, the schoolmates, the teachers, and the athletic teams of your time in school.

Now we part and go our separate ways. Yet, the memories of Rindge shall always remain near and dear to us.

# ACKNOWLEDGEMENTS

IN THE COMPILATION OF THIS VOLUME, we were necessarily dependent upon the coöperation of a large number of the faculty, and upon friends of the Class of 1933. For their assistance we are deeply grateful, and, in our gratitude, we are all embracing. We are especially indebted to:

Mr. Henry E. Richert, for his untiring efforts to make the book a success from the artist's view-point. His timely advice and kindly suggestions endeared him to the staff as a friend and counsellor.

Mr. Coyne who has aided the staff with his advice and assistance.

# AUTOGRAPHS

# AUTOGRAPHS

# Autographs

— TEACHERS —

Cut in Linoleum by Leon A. Brathwaite

Pindge 1933

DATE DUE

Pindge 1933

AUTHOR

TITLE

| DATE DUE | BORROWER'S NAME | ROOM NUMBER |
| --- | --- | --- |
| | | |
| | | |
| | | |
| | | |